



STATE OF ILLINOIS

REVISED FEBRUARY 2004 (3RD REVISION)
(NEXT UPDATE FEBRUARY 2006)

MUTUAL AID RESPONSE FLOWPLAN

ALL RISK
AND
DOMESTIC TERRORISM

FIRE - EMS - SPECIAL OPERATIONS TEAMS

For Official Use Only
CONFIDENTIAL MATERIAL

CREDITS AND ACKNOWLEDGEMENTS

Illinois Fire, EMS and Special Operations Statewide Mutual Aid Plan was completed through the professional assistance of:

**Jay Reardon, Fire Chief – Village of Northbrook
Joyce Brown, Executive Secretary – Village of Northbrook
Jill Bywater, Executive Secretary – Village of Northbrook
Bob Key, Executive Assistant – Village of Northbrook
Stan Kimura, Director of Professional Standards – Village of Northbrook**

And

The technical assistance of RED Center Dispatcher's

**Illinois Statewide Mutual Aid
Fire / EMS / Special Teams
Official Copies**

Document #

| | |
|----|--|
| 1 | MABAS President (Reardon) |
| 2 | IEMA Director (Burke) |
| 3 | IEMA Operations (Watts) |
| 4 | State Fire Marshal (Viña) |
| 5 | Deputy State Fire Marshal - Operations (Moos) |
| 6 | IDPH-EMS Chief (Stein-Spencer) |
| 7 | IDPH-EMS - IMERT (Kauerauf) |
| 8 | RED Center Director (Clausen) |
| 9 | SEOC – IDPH, functionals |
| 10 | SEOC – OSFM, functionals |
| 11 | SEOC – IEMA, functionals |
| 12 | SEOC – IEPA, functionals |
| 13 | SEOC - IEMA- NRC, functionals |
| 14 | RED Center Dispatch, functionals |
| 15 | CFD 9-1-1 Center (Stich) |
| 16 | Orland Dispatch Central |
| 17 | MABAS Secretary (Blust) |
| 18 | MABAS Vice President (Tonne) |
| 19 | Executive Director – IFCA (Buhs) |
| 20 | IFSI - Director (Jaehne) |
| 21 | CART Administrator (Freeman) |
| 22 | Orland FPD Dispatch Director (Weisner) |
| 23 | SEOC - ISP, Functional |
| 24 | IEMA – Forward Command Post |
| 25 | Chicago 9-1-1 / EMA Director (Trotter) |
| 26 | Deputy Commissioner – Chicago FD (Connolly) |
| 27 | Fire Commissioner - Chicago FD (Joyce) |
| 28 | ITTF Coordinator (Chamness) |
| 29 | Deputy Chief of Staff Governors Office (Hawkinson) |

Revised statewide plan pages will only be mailed to each of the above-identified recipients. The copies retained by above recipients are considered the only official copies.

Phone numbers listed in the plan are considered accurate at the date of the plans most recent update. RED Center maintains a fully up to date listing of phone numbers which are checked for accuracy routinely by RED Center.

Any other copies of this document are considered unofficial and therefore their accuracy and currency cannot be guaranteed.

Comment Form

Reference: State of Illinois Fire / EMS / Special Operations
Mutual Aid Resource Flowplan

Please Type or Print

| | |
|--------------------------------------|----------------|
| Individual Providing Comments: _____ | |
| Title / Position: _____ | |
| Organization Name: _____ | |
| Organization Address: _____ | |
| Phone#: Day: _____ | Evening: _____ |
| Fax: _____ | |
| E-mail: _____ | |
| Date Submitted: _____ | |

One comment form per suggestion, page, or flowplan section

| |
|---|
| <u>Comment Overview / Problem Identified / Ref. Page#:</u> |
| |
| |
| |
| |
| |
| |

| |
|--|
| <u>Suggested Correction / Amendment / Addition:</u> |
| |
| |
| |
| |
| |
| |

| |
|---|
| <u>Coordinators Response / Action:</u> |
| |
| |
| |
| |
| |
| |

Forward to: Chief Reardon (847) 272-3294 (fax) / e-mail: reardon@northbrook.il.us

Table of Contents

| <u>Topic / Category</u> | <u>Page</u> |
|---|-------------|
| Foreword – Statewide Fire/EMS/Special Ops Mutual Aid | A-1 - 3 |
| Mutual Aid Procedural Overview | B-1 - 3 |
| Disaster Plan / Mutual Aid | C-1, 2 |
| Plan Enhancements with Flow Chart | |
| State of Illinois Regional Response Map..... | C-3 |
| Statewide Plan Mobilization Phases & Sequencing | D-1-5 |
| Dispatch & Reception Checklist | D-6-7 |
| SEOC / RED (MABAS) Dispatcher Checklist For Notification and Mobilization | E-1-6 |
| Fax References..... | F-1-2 |
| Dispatcher Log and Note Pages | G-1 |
| TRT & Haz-Mat Team Dispatch Center Telephone Reference & Map | H-1-3 |
| MABAS Inventory | I-1, 2 |
| Regional Resource Flow Charts | |
| Overhead Command Officers / Chief Officers (Regions 1-East/West, II, III) | J-1 - 8 |
| EMS Ambulances; Region I-East..... | J-9 - 10 |
| EMS Ambulances; Region I-West..... | J-11 - 12 |
| EMS Ambulances; Region II | J-13 - 14 |
| EMS Ambulances; Region III | J-15 - 16 |
| Engine Companies, Region I-East | J-17 - 18 |
| Engine Companies, Region I-West | J-19 - 20 |
| Engine Companies; Region II..... | J-21 - 22 |
| Engine Companies; Region III..... | J-23 - 24 |
| Aerial Ladder Equipment, Region I-East | J-25 - 26 |
| Aerial Ladder Equipment, Region I-West | J-27 - 28 |
| Aerial Ladder Equipment, Region II | J-29 - 30 |
| Aerial Ladder Equipment, Region III | J-31 - 32 |
| Heavy Squads - Manpower, Region I-East | J-33 - 34 |
| Heavy Squads - Manpower, Region I-West | J-35 - 36 |
| Heavy Squads - Manpower, Region II..... | J-37 - 38 |
| Heavy Squads - Manpower, Region III..... | J-39 - 40 |
| Haz-Mat Teams – Domestic Terrorism, Region I-East..... | J-41 |
| Haz-Mat Teams – Domestic Terrorism, Region I-West..... | J-42 |
| Haz-Mat Teams – Domestic Terrorism, Region II | J-43 |
| Haz-Mat Teams – Domestic Terrorism, Region III | J-44 |
| Haz-Mat Teams Level B/C to backup Level A Teams..... | J-44A |
| Technical Rescue Teams-Heavy Entrapment, Region I-East | J-45 |
| Technical Rescue Teams-Heavy Entrapment, Region I-West | J-46 |
| Technical Rescue Teams-Heavy Entrapment, Region II..... | J-47 |
| Technical Rescue Teams-Heavy Entrapment, Region III..... | J-48 |
| Technical Rescue Teams - Region All..... | J-48A |
| Brush Trucks III, Region I-East | J-49 - 50 |
| Brush Trucks III, Region I-West | J-51 |
| Brush Trucks III, Region II..... | J-52 |
| Brush Trucks III, Region III..... | J-53 |
| Tankers – Rural Water Supply, all Regions..... | J-54 - 56 |
| MARK Kit and Amyl Nitrate Mobilization | J-57 - 64 |
| Paramedic (IDPH) Mobilization | J-65 - 72 |
| Administrative Support Packages | J-73 - 80 |
| Reference | |
| MABAS Membership by Division and by County..... | K-1 - 4 |
| MABAS Division Activity Map..... | K-5 |
| MABAS Dispatch Centers..... | K-6 |
| MABAS Departments by Division..... | L-1 - 56 |
| Statewide Mutual Aid Correspondence | M-1 - 4 |
| Haz-Mat / Chemical Domestic Terrorism Flow Sheets..... | N-1 - 3 |
| IDPH Medical Disaster Flow Chart..... | O - 1 |
| IEMA/MABAS Memorandum of Understanding..... | P-1 - 3 |
| Host and Responders Checklists | Q-1 - 5 |
| Haz-Mat Advisors Reference and Phone List..... | R-1 - 2 |
| MABAS/Statewide Plan Oversight Command Team..... | S-1 - 5 |
| Homeland Security Advisory System & Fire Department Checklists | T1 - 6 |
| Fire Act Code Transmission (FACT) Message Reference | U1 - 4 |
| Authentication Matrixes | V1 - 4 |
| MABAS Special Team Request Protocol to Assist Non-MABAS Agencies | W1 - 2 |

**Mutual Aid
Statewide Fire/EMS/Special Teams
IEMA / MABAS**

Foreword

Overview: The Illinois Fire Chiefs Association in cooperation with MABAS has established a goal of statewide mutual aid for fire, EMS and associated special operational services. Additionally, IEMA and ITTF have been placed in charge of domestic terrorism planning and response coordination. Accordingly, a key response and operational consideration in dealing with a domestic terrorism event are adequate hazardous materials, technical rescue and EMS teams capable of providing sustained, seamless and standardized operations. MABAS and non-MABAS fire departments have collaborated to achieve the goal. The release of this guidance document is in response to domestic terrorism events and other risks triggering a Declaration of Disaster and statewide non-discriminatory fire/EMS and rescue mutual aid system within the State of Illinois Emergency Operations plan. The Illinois Emergency Management Agency (IEMA) is the designated coordination and authorizing entity, through statute.

It must be noted that this procedure does not apply, direct or influence MABAS operations or agreements as utilized on a daily basis by member agencies. The procedure is applicable when invoked by IEMA, IDPH, and State Fire Marshal through a state declaration of disaster, IEMA special authorization for response without a declaration of disaster, or through a voluntary request for assistance as coordinated by IEMA, OSFM, or IDPH EMS.

Various status conditions apply when an IEMA/SEOC request is made.

Participation

Participating agencies in the Statewide Mutual Aid Plan must either be a MABAS agency or have signed a MOU directly with IEMA. Failure to do either does not jeopardize IEMA directed responses to a non-participating community.

Activation / Authorization Status Conditions

Declaration of Disaster: As recommended by IEMA and approved by the Governor of Illinois. Under a Declaration of Disaster, any and all fire, EMS and rescue resources may be requested, mobilized and deployed to a stricken area. All resources requested and which respond under IEMA's request and fire control center's direction are afforded all powers contained within Declaration of Disaster statute such as; Workmen's Compensation, liability protection, insurance, reimbursement, etc. Activation under a declaration initiates and will follow the Statewide Mutual Aid Flow Plan which is based on a 20% resource maximum response and 80% stay at home, reserve capacity.

IEMA Special Authorization for Response (without a Declaration of Disaster): Under highly unusual circumstances, IEMA might authorize and request mobilization of fire/EMS/special team operations without a Declaration of Disaster. When IEMA makes such statewide mutual aid requests, it is authorized and statutory protections are provided, however, reimbursements may not be available. Illinois statute requires a Declaration of Disaster for full protection, privileges and reimbursements. Understand that this condition is entirely different than a voluntary request for assistance.

Voluntary Request for Assistance: From time to time, IEMA and/or the OSFM may receive requests for fire, EMS and rescue assistance from a stricken community where a declaration of Disaster is not applicable, nor been declared. In such cases, these requests are purely voluntary in nature and such requests can be denied by any municipal fire, EMS or rescue agency.

In the event such a voluntary request for fire, EMS or rescue services are accepted by a local municipal agency, they do so at their own risk and without reimbursement, compensation or liability protection as afforded through Declaration of Disaster.

IEMA, IDPH, and OSFM officials only facilitate such requests of voluntary assistance through Illinois Fire Chiefs Association and/or MABAS. In all cases involving requests for voluntary assistance, all involved agencies may respectfully decline to respond without reason.

MABAS Agency Request for Assistance: MABAS agencies requesting mutual aid assistance may do so through normal operating procedures and exclude any contact, facilitation or approval by IEMA, IDPH and/or OSFM. Should the requesting MABAS agency's jurisdiction require a Declaration of Disaster, they may do so through proper channels to IEMA. Should a Declaration of Disaster be approved, all requests for assistance should be processed through the State EOC and concurrence gained by IEMA, IDPH, and/or OSFM representatives. If concurrence and approval is given by IEMA, IDPH and/or OSFM representatives, all Declaration of Disaster statutory powers are applicable and afforded the stricken community. Normally MABAS requests may involve interdivisional, task force or disaster box cards.

Records and Documentation

It is critical whenever an authorized activation of the statewide mutual aid is initiated; documentation and records of authorizing actions are kept. This includes dispatch centers, the stricken community, state EOC and agency/organization representatives. Such documentation may begin as handwritten notes, later formalized on incident forms, narratives, receipts and the like.

All such documentation will assist in reimbursement actions in recouping partial expenses associated with costs beyond normal, routine operations.

Responding Resource Standards

Equipment and staffing of responding equipment shall be compliant with MABAS standards, IDPH (EMS) and practices (non-MABAS). Equipment, staffing and incident command, accountability and safety standards as adopted by MABAS shall prevail. Haz-Mat and TRT Teams listed on Mutual Aid Flow Sheets shall comply with all statewide standards adopted by MABAS and ITTF.

Local Initiation of Statewide Mutual Aid Assistance

Local emergency, public safety officials must pursue requests for statewide mutual aid procedures through concurrent parallel contacts with their ESDA/IEMA offices at the local, county and state IEMA (Springfield) level SEOC. Activation and authorization to mobilize statewide mutual aid fire or specialized operations teams can only occur through Illinois Emergency Management Agency. EMS personnel and equipment will be activated/mobilized upon the authorization of the IOHNO (IDPH).

Statewide Mutual Aid Fire/EMS/Special Team Participation

To participate in the statewide mutual aid program within the capacity of sending units/resources to a stricken community, a Memorandum of Understanding (MOU) is required between the agency and IEMA. All MABAS agencies are included, as an MOU has been signed between IEMA and the MABAS

Executive Board (P-1-3). Any and all non-MABAS agencies must either sign a MOU with IEMA or affiliate with MABAS. It is important to note that a stricken community will receive fire/EMS/Special Team mutual aid under a Declaration of Disaster regardless of whether they have or have not signed an MOU. The receipt of resources under a Declaration of Disaster is non-discriminatory. Once directed by the State EOC and transmitted through RED Center, the single point of statewide mobilization for Fire, EMS and Special Operations Team resources. RED Center shall be known as the "control" in command and control for mobilization purposes.

CART Agencies: CART agencies listed within the plan shall be dispatched upon the direction of IEMA to RED Center. RED Center shall authorize Orland Central to mobilize CART agency teams as directed by IEMA or as listed on the plan's mutual aid flow sheets.

IEMA MUTUAL AID REQUEST

Procedural Overview

Purpose

Provide a procedure for mutual aid requests at the direction of the State of Illinois Emergency Operations Center (SEOC), through mobilization control direction by RED Center (or their backup, Orland Central).

Scope

Upon the direction of IEMA, through the SEOC and its authorized agents, typically the Office of the State Fire Marshal and/or IDPH (EMS) and/or other state agencies authorized by IEMA, RED Center shall operate as the sole coordination and initiation site of all fire, specialized teams throughout the State of Illinois, MABAS or non-MABAS affiliation. The RED Center will coordinate EMS resource support with the IOHNO (Illinois Operations Headquarters and Notifications Office) upon the direction of IDPH (EMS).

Procedural Overview

- Familiarize yourself with the attached documents as reference guides and contact numbers to resources.
- Dispatch center's should obtain a copy of the Statewide Mutual Aid Planning Guide, or as it is called "Coloring Book" and complete the work sections with their local coordinating Fire Chiefs.
- IEMA, State EOC will contact RED Center (Northbrook) with mutual aid disaster requests by telephone numbers (847) 724-5700, or (847) 272-2121. In all cases, it is strongly encouraged that telephone communications from IEMA/SEOC or other MABAS/non-MABAS agencies be done on recorded message systems. The IEMA SEOC contact telephone numbers are (800) 782-7860, or (217) 782-7860. Departments or MABAS Divisions shall not telephone RED Center or the State's EOC to request they be directed to respond. The Statewide Flow Plans will be followed.
- Secure bona fide requests from the state IEMA/SEOC by obtaining the caller's name, state agency, call back phone numbers with alternative contact numbers, and the authorization/activation status of the event. RED Center operators shall upon initial contact by SEOC for plan activation, call the state EOC back and validate the activation through a direct conversation with IEMA's SEOC manager on duty. The SEOC manager's authorization will confirm and validate the response. A mission number may or may not be provided; however the IEMA SEOC manager on duty is the sole authorizing authority.
- Upon receiving a request for assistance from IEMA/SEOC, maintain a log of events, times and contacts.
- Upon receiving an IEMA request, confirm and cross-check the pages (letters & numbers) between RED and IEMA SEOC to assure both points are using the same resource flow page(s). Start with checklist page E1.
- Recall at least one RED Center dispatcher to assist in handling workload.
- Notify MABAS Executive Board member(s) as listed in attachment. Recall a RED Center Chief to be at RED Center and authorize changes in the flow pan.
- Clearly identify from IEMA/SEOC the following:
 - a) Location/town hosting incident.
 - b) State of Illinois regional reference (I-East, I-West, II, III) *see footnote (pg. B-3 & C-3)
 - c) Most appropriate major road routing to the incident and refueling sites/enroute service sites.
 - d) The incident mobilization reception site (not the same as staging area).
 - e) The specific type of equipment being requested (engine, heavy squads, ambulances, etc.).
 - f) The specific number of units being requested for responses from each category or type.

- g) If specialized teams or resources are being requested – how many teams and what type, such as;
 - Hazardous materials
 - Special rescue/technical rescue
 - Command Overhead Liaison Officers
 - CART (technical rescue)
 - Task Force Resource Packages
 - EMS Resources
 - Designated resources (tankers, brush trucks, etc.)
 - Antidote Kits
 - Paramedic assistance to local health departments/agencies.
 - Administrative support packages.
 - Manpower (heavy squads) to assist IDPH in setting up pretreatment sites.
- h) Refer to appendices to gain knowledge of resources and location of same.
- i) Determine the routing you will direct mutual aid units to use to get to reception area and key convoy points along major roads.
- j) Determine reception site access security validation code by RED Center operator (number, color, object)

| |
|------------------------------|
| Dispatch Coordination |
|------------------------------|

- a) Figure your game plan on who to send by:
 - Who has the needed resource.
 - Which MABAS and non-MABAS agencies are directed on the flow plan.
 - Utilize the resource flow plans, based on regions and type of resources requested.
 - Dispatchers at RED Center may vary in notification sequence from resource flow pages if common sense and an improved response might result.
 - When conflict exists seek direction from a recalled RED Center Chief.
- b) If the flowplan requires modification due to unavoidable assigned units, don't strip an entire region of resource – create a checkerboard from area to area to leave available resource for other unrelated incidents. IDPH (EMS) will identify EMS resources for the RED Center to support the incident response.
- c) Handle like any request for a task force or equipment – your job is not to dispatch specific departments but rather instruct the MABAS Division or non-MABAS dispatch center to send, “5 engine companies as part of a total package of 30 engine companies”. Let the MABAS Division or non-MABAS department determine which specific departments or equipment to send from their own resources, task force, or interdivisional card.
- d) Once the individual MABAS Divisions or non-MABAS dispatch centers have determined and confirmed individual department responses, have their dispatch center call you back and confirm response and what agencies. Keep IEMA/SEOC and IOHNO advised with flowplan progress reports. Forward this information to the reception site officer via cellular telephone and provide them the security validation access code.
- e) If you are able to identify a caravan meeting point for units from a dispatch center, do so and instruct or suggest the initiating dispatch center have all responding units from that area meet at a single convoy point and caravan to the scene's staging site. Using the SEOC's directed routing to the reception site. Inform the responding leader or units of the required security validation access code via phone.
- f) From time to time, contact the IEMA/SEOC and IOHNO and update them on confirmed responses and from where.
- g) It is not your (RED Center) responsibility to provide change of quarters or local area coverage other than your home division's needs (RED Center and/or Orland Central) division involvement, however, you can recommend relocation of assets to IEMA if you know an area has been significantly drained of resource.
- h) Freelancing or self-dispatching is not allowed - use the security validation code system. Do not state the code over the radio nets, if compromised change code and notify reception officer and enroute units via telephone/cellular phones.

Security Validation Codes

- a) A security validation code system will be used to control access to only those authorized by RED Center dispatch to respond.
- b) A security validation code cannot be stated over a radio frequency. Communicating a security validation code to a unit/team directed for response must only be transmitted on telephones/cell phones/fax machines/face-to-face or other NOU radio frequency transmission records. Security validation codes are confidential in nature and all preventive actions should be taken to avoid compromise.
- c) RED Center operators determine the security validation code by selecting an arbitrary number, color and object (7 yellow balloons, or 15 pink corvettes - or - 3 green paramedics, etc.). Upon dispatch notification RED Center provides the code to the receiving communications center as part of the routing and reception area information which will be given to responding units. RED Center must advise the receiving dispatch center of the confidentiality of the routing, reception site location and security validation code. Explain for them to maintain the confidentiality and share it with responding units via phone and not via radio frequencies. Responding units will need the confidential information at the reception site (different then staging area).
- d) Responding units will be asked the validation code upon arrival at the designated reception site. Those who respond correctly ("3 yellow corvettes") will be allowed a safe route to staging area for incident commander use. Those who don't have the proper security validation code will not be allowed in staging, but rather put in a law enforcement holding area.
- e) RED Center operators will need to contact the SEOC and request they:
 - 1) Identify reception area near routing, but away from incident staging.
 - 2). Have the Incident Commander assign a reception officer at reception and have the SEOC get the reception officer a cell phone number so RED Center can call them and advise the security validation code and other pertinent information (specific units/divisions).
- f) Compromise of security validation code will require RED Center to create a new (number, color, object) code for use with responding units and advise the reception site officer and enroute units of the change in code and with what divisions/units.
- g) Should the code be compromised a MABAS/NIFERN radio call should not be made as an attempt to correct or modify the code.
- h) RED Center operators should call back all divisions/non-MABAS dispatch centers and ask that they attempt to have their responding units telephone them and give them the newly created security validation code and disregard the previous.
- i) The security access validation code will be changed everyday on large-scale campaigns.

Hazardous Materials and Technical Rescue Team Requests

- a) Any state IEMA/SEOC HazMat/TRT Team request will automatically be no less that five (5) full teams from any combination of MABAS divisions or non-MABAS departments dispatch center (minimum staffing – 10 hazmat technicians per team). TRT Teams may also have 1 or 2 person advance person arriving at reception before the full team.
- b) Follow the flow plan for the region regarding Haz-Mat/TRT Team sequence of response.
- c) Once the first five teams are dispatched, prepare your second round of dispatch with another package of five additional teams. Put the next five teams on alert for response. It is highly likely the second package will be needed immediately but rather for relief – but only send if IEMA/SEOC requests/authorizes same.

Post Event

- a) Save all notes, logs, documents and tapes.
- b) Prepare a summary report.
- c) Coordinate with RED Center's Director and MABAS Executive Board. Notify MABAS Executive Board members when this plan is activated, when time permits.

* b) Region I (Map C-3) is divided into east and west sectors. Due to the amount of resource in Northeast Illinois and the large geographic area of Region I, closest available resources require the east/west separation. Dispatchers, in coordination with SEOC shall determine whether east or west is used based on incident location and closest resources.

STATE OF ILLINOIS DISASTER PLAN ENHANCEMENTS

Goal

To enhance the State of Illinois Emergency Operations Plan (IEOP) by establishing a standard, statewide mutual aid plan for fire, EMS, hazardous materials mitigation, technical rescue and the like through a recognized system which will effectively support existing plans.

Objectives

Design a system interface between the MABAS system and the State of Illinois Emergency Operations Plan to mobilize EMS resources statewide during a time of need through coordination with IDPH (EMS) through the IOHNO.

Design a system interface between the MABAS system and the state's disaster plan to mobilize fire/rescue and specialized capability resources statewide during a time of need through coordination with IEMA and OSFM office.

Integrate, modify or create statute to assure resource reimbursement, insurance and liability and tort immunity coverage for mobilized resources when requested by a stricken community's incident commander and affirmed by IEMA through the governor's office.

Construct Memorandum of Understanding and mobile support teams to facilitate a statewide mutual aid system, utilizing the MABAS system, their corporate documents and operational procedures as the standard for fire, EMS and specialized resources in a permissive manner for local units of government to access the system and its statutory covenants.

Fulfill a statewide disaster plan as not to diminish local command, control and the swift facilitation of MABAS resources during a time of need but rather as a mechanism to mobilize mass resources in a swift and coordinated manner with various state agencies.

Provide retroactive application of resources for rights, privileges, and reimbursement which according to a prescribed dispatch plan, become committed to the incident/event, prior to the confirmed actual Declaration of Disaster.

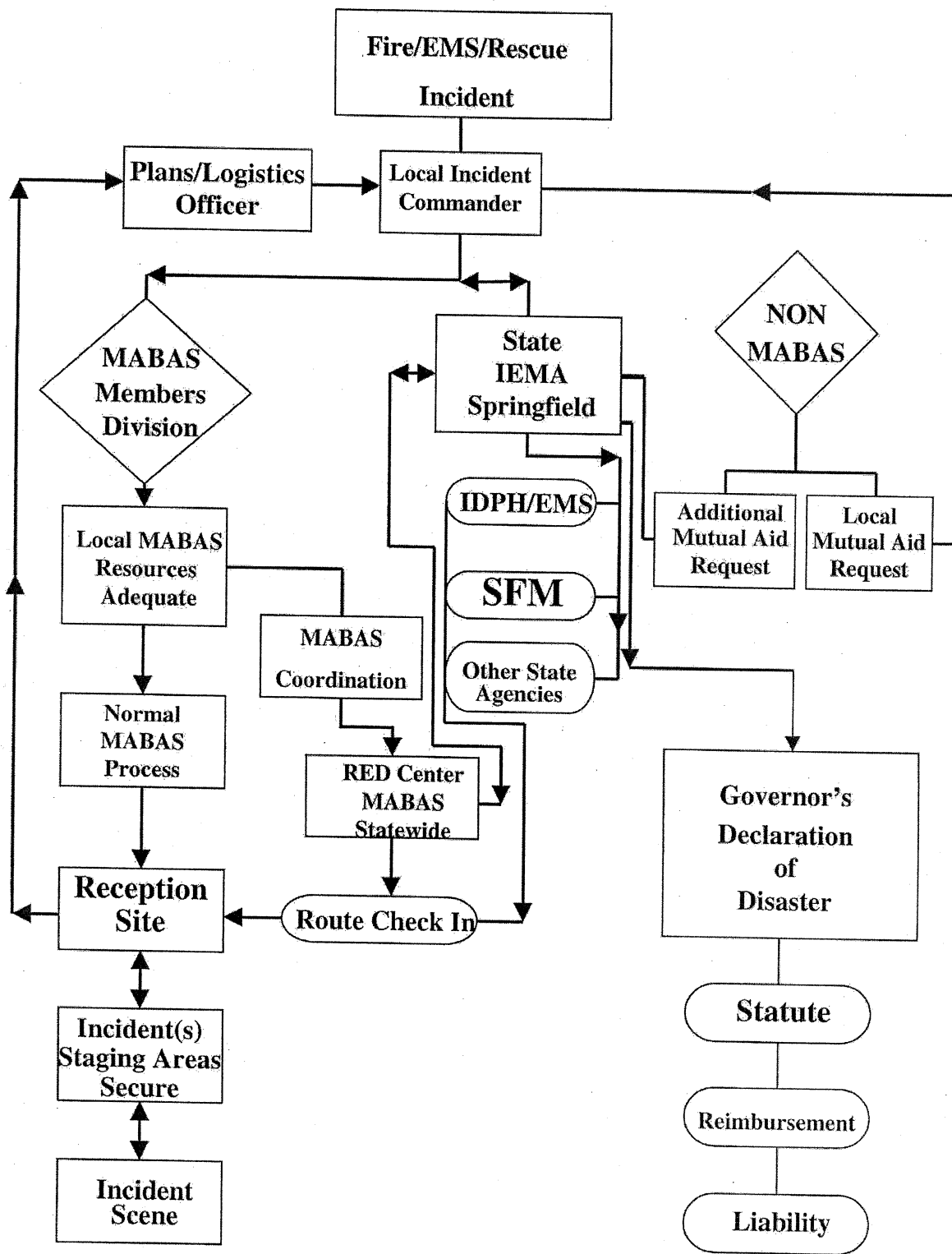

Illinois State Wide Mutual Aid

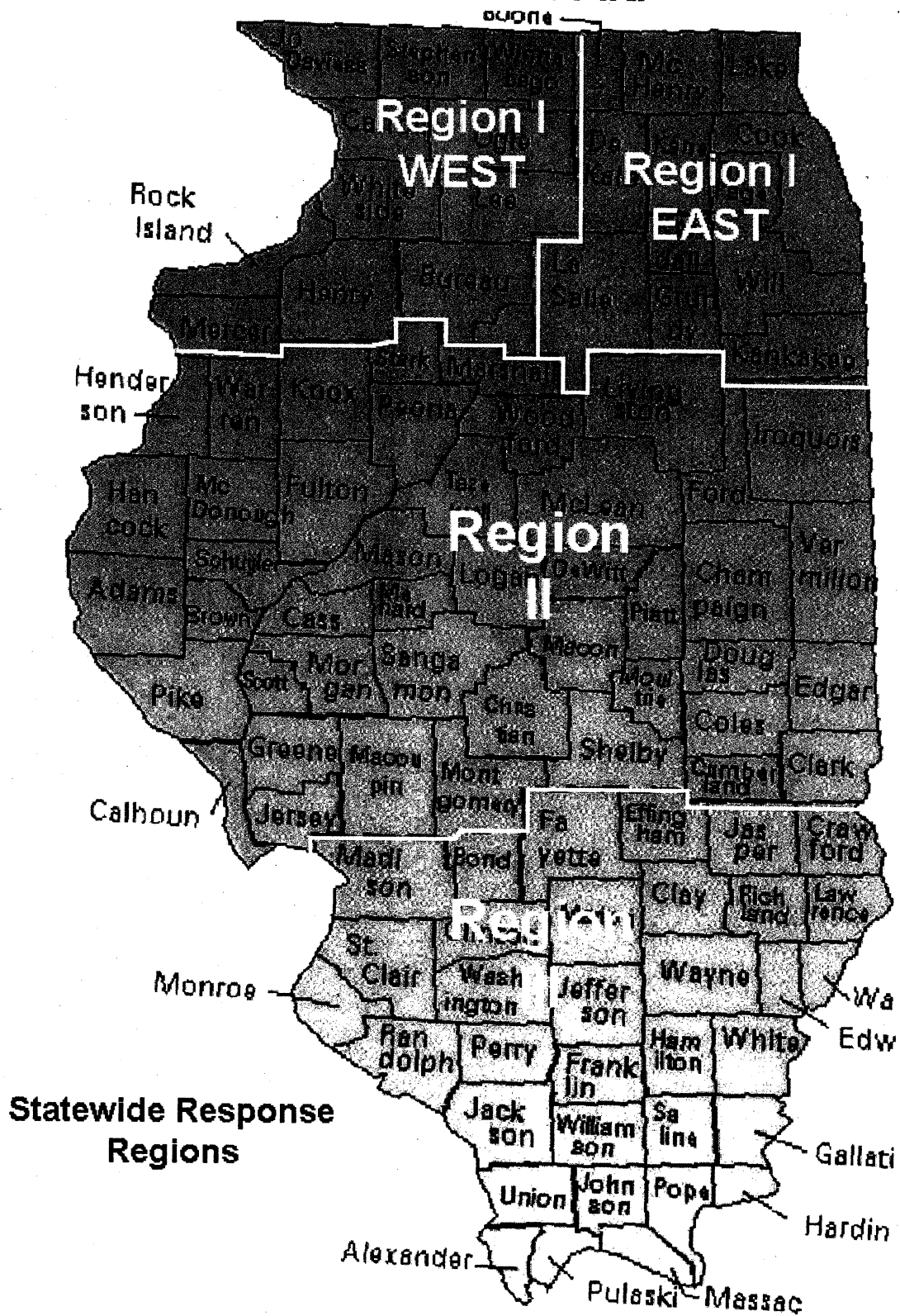

ILLINOIS STATEWIDE MUTUAL AID RESOURCE MOBILIZATION SEQUENCING

Created: 02/03
Revised: 03/03

| | Done | Follow-Up | Notes |
|---|------|-----------|-------|
| Illinois Activities State Plan. | | | |
| Declaration of Disaster Requested. | | | |
| IEMA Secures Declaration. | | | |
| SEOC Contacts RED Center. | | | |
| RED Center activates mobilization per Incident Command. | | | |
| RED Center contacts Divisions & Population Centers. | | | |
| RED Center provides validation security codes. | | | |
| RED Center advises resources to send. | | | |
| RED Center advises routing and caravan process. | | | |
| RED Center advises resource responding reception site. | | | |
| Divisions and Population Centers tasked notify agencies to respond per RED Center directions. | | | |
| Division / Population Centers provide code needed at reception site. | | | |
| Units mobilized respond via route and switch to IFERN frequency. | | | |
| Division / Population Centers advise RED Center when and what resources tasked are responding. | | | |
| RED Center advises reception site officer of resources responding and of the security validation code. | | | |
| RED Center advises SEOC of resources responding to reception site. | | | |
| Reception site officer provides secure route (with Police Department) from reception to staging area. | | | |
| Responding resources report to reception and have validation code checked. Resource accepted or turned over to law enforcement. | | | |
| Units in reception site are briefed, prepared and sent to staging area. | | | |
| Units in staging area report to staging officer and become Incident Command asset. | | | |
| RED Center's responsibility ends when resources are in reception site. | | | |
| Units released from staging or site by Incident Command return to reception area. | | | |
| Units / resources released from reception back to their own agency notify RED Center and switch to IFERN. | | | |
| RED Center notifies SEOC of released assets - SEOC may redirect resources returning to another reception area. | | | |
| Once units return to their own agencies and are back in their own stations - RED Center should be notified. | | | |
| RED Center notifies SEOC of units mission completion. | | | |
| END PROCESS | | | |

STATEWIDE PLAN MOBILIZATION PHASES

| PHASE I - PREPARATION | DONE | FOLLOW-UP | NOTES |
|--|------|-----------|-------|
| Dispatch Center Training | | | |
| Pre-assignments of units / department to fill request for response mobilization. | | | |
| Training of firefighting staff - Statewide Plan Orientation | | | |
| Education and knowledge of security and validation procedures by command personnel. | | | |
| No Self-Dispatching Policy - follow the plan. | | | |
| Preparation of individual and company mobilization bags (personal needs and supplies). | | | |
| MABAS Division - Population Center recall / backfill procedures established. | | | |
| Knowledge of Statewide Plan equipment/apparatus and minimal staffing standards. | | | |
| Identification of local MABAS/Population Center Statewide Plan Liaison or Director. | | | |
| PHASE II - RECALL PROCEDURES | DONE | FOLLOW-UP | NOTES |
| Local plan established to recall personnel for predetermined departments and apparatus to fill Statewide Plan mission assignments. | | | |
| Recall plan for additional personnel to staff backup holes in local service response system caused by units dispatched to fill statewide response assignment. (Important to qualify for reimbursement of costs beyond normal operating expenses - a must for paid departments) | | | |
| Local recall system designed not to overload local radio system. The MABAS / IFERN Radio System shall not be used to dispatch local departments to report to their stations or predetermined point for recall reporting - frequency overload. | | | |
| Individuals check and secure personal mobility bags and PPE/fire gear to be brought with them during response. | | | |
| Local Command Personnel / Company Officer contacts local MABAS dispatch center to receive critical response information, including: <ul style="list-style-type: none"> ✓ Type of incident ✓ Special instructions in order to be ready to provide assistance ✓ Suggested main routes to reception area - refuel, rest stops, mechanical assistance, police assistance, etc. ✓ Confirmation of response radio frequency - MABAS/IFERN ✓ Required security access code at the reception site (not to be used over radio and for validation and scene security purposes) - security access code to be held in confidence by command / company officer responding with assigned unit(s). | | | |
| Confirm apparatus and its staffing meets Statewide Plan standards. | | | |
| Local agencies take actions necessary to maintain local levels of service while units are committed to response with Statewide Plan. | | | |

STATEWIDE PLAN MOBILIZATION PHASES

| PHASE II - RECALL PROCEDURES (Continued) | DONE | FOLLOW-UP | NOTES |
|--|------|-----------|-------|
| Bring credit card with in case supplies are needed enroute. Keep receipts and a log of expenses and events while enroute and on scene at the incident. | | | |
| Task Forces must respond as a group, together and not separate while enroute. | | | |
| PHASE III - MOBILIZATION | DONE | FOLLOW-UP | NOTES |
| <p>Have your local dispatch center advise RED Center when your unit is enroute to the reception area and completed the following tasks:</p> <ul style="list-style-type: none"> ✓ Follow suggested routes. Don't take back roads or shortcuts, as no support enroute will be provided off main routing on interstates. ✓ Mobilization should be a caravan design where units stay in a single lane, straight caravan lineup. No passing other units enroute. ✓ Activation of the Statewide Plan is to provide a large quantity of sustainable resources. <u>Speed of response is not as important as organization.</u> Warning lights should be used however, sirens will not be of benefit. ✓ Monitor the MABAS/IFERN frequency while enroute. ✓ Responding units must report to the stated, incident reception site. Units who bypass the reception site or attempt to go directly to staging without first reporting to the reception site will be considered security risks and detained by police and security forces. | | | |
| PHASE IV - RECEPTION REPORTING | DONE | FOLLOW-UP | NOTES |
| A formal reception and security validation area will be in operation a reasonable distance from the incident site. It will be in relatively close proximity to the suggested interstate routing. A secure route will be provided between reception and incident staging locations. | | | |
| It is imperative all assigned units report to the reception site. Bypassing reception may result in the unit and its staffing being secured by police forces and/or returned back to its local assigned station. | | | |
| When arriving to reception site the Command/Company Officer will be asked to state the dispatch authorization security validation code. No unit or personnel will be allowed beyond reception without first stating the correct validation codes. | | | |
| Once validated, the unit and its personnel are logged in and are officially transferred over as a state resource and asset to assist as directed by the Incident Commander. | | | |
| <p>While in reception, pre-scene actions will be taken as needed, possibly;</p> <ul style="list-style-type: none"> ✓ A scene operations and safety/security briefing ✓ Vaccinations / medications of personnel if needed ✓ Instructions for bed down, decontamination processes, etc. ✓ Sign-In / Sign-Out procedures, accountability and work/rest cycles | | | |

STATEWIDE PLAN MOBILIZATION PHASES

| PHASE IV - RECEPTION REPORTING(Continued) | DONE | FOLLOW-UP | NOTES |
|--|-------------|------------------|--------------|
| <ul style="list-style-type: none"> ✓ Issuance of unique PPE gear ✓ Conveniences for personal use ✓ Refueling of apparatus ✓ Issuance of site access badges/ID placards ✓ Documentation and records logging instructions | | | |
| Once reception activities are complete, units and personnel will be released to a secure, staging area with a defined route to access. | | | |
| PHASE V - RECALL PROCEDURES | DONE | FOLLOW-UP | NOTES |
| Upon reporting to staging - Command/Company Officers will report to the Staging Officer in charge. | | | |
| The Staging Officer will officiate you and your team as an available resource and place you under the control of the Incident Commander as a resource to be used in the employment (Phase VI) phase. | | | |
| The Staging Officer will also provide accountability instructions between staging and on-scene operations. This includes signing in and out required actions, bed down and feeding procedures and security awareness actions. | | | |
| Once released from staging to the Incident Commander employment phase, you and your team will be assigned to a sector. | | | |
| PHASE VI - EMPLOYMENT ON THE INCIDENT SCENE | DONE | FOLLOW-UP | NOTES |
| Report to your Sector Commander. | | | |
| Understand and follow accountability procedures - safety procedures. | | | |
| No free lancing, follow Sector Commander direction. | | | |
| Do not take a break or leave the assignment until instructed to do so or permission to do so is approved by the Sector Commander. | | | |
| Stay together as a company. Officers are responsible for their assigned personnel. | | | |
| When released from the sector for a work rest cycle, report back to the staging area where you were first released by staging and sent to incident scene employment. | | | |
| Upon reporting back to staging or bed down, report back in to the officer in charge at staging or bed down (accountability). Report and document any injuries, lost or damaged equipment. | | | |
| Follow instructions while on site until released to report to a different site (follow same routine and process as previously stated) or directed to return to your home station and released from assignment as a state resource. | | | |
| PHASE VII - ROLLUP AND RETURN TO HOME STATION | DONE | FOLLOW-UP | NOTES |
| Before leaving site and scene staging, check and inventory all equipment. Report missing or broken items to the sites Commanding Officer and log the action in your records. | | | |

**STATEWIDE PLAN
MOBILIZATION PHASES**

| PHASE VII - ROLLUP AND RETURN TO HOME STATION (Continued) | DONE | FOLLOW-UP | NOTES |
|--|-------------|------------------|--------------|
| Return to home station following the suggested return route (assistance and refueling availability) - stay on MABAS frequency. | | | |
| Upon return to home station, advise your dispatch center and have them advise RED Center of your return in quarters and the time. | | | |
| Complete and assemble all records and logs of events, expenses; injuries, expendables used, broken/lost equipment. Provide records to your local commanding officer. | | | |
| Responding departments and units who were authorized to do so, will be contacted for completion of reimbursement forms and records through MABAS and IEMA. | | | |

Dispatch and Reception Checklist

| | Procedure: | Done | Follow Up | Notes |
|----|--|-------------|------------------|--------------|
| 1. | Upon activation of the statewide fire/EMS/Special Ops mutual aid plan by the SEOC, RED Center will assume full mobilization control of requested resources. | | | |
| 2. | RED Center will make all initial mobilization taskings from the statewide flow plan by contacting MABAS and population center dispatch offices by telephone. Secondary department notifications by dispatch centers will also be initially communicated by way of telephone. Both telephone notifications are intended to: | | | |
| 3. | Prevent MABAS frequency overload by initial dispatch center transmission. | | | |
| 4. | Maintain communication security. | | | |
| 5. | Provide clear direction of response routing and convoy collection points. | | | |
| 6. | Provide pre-staging reception site and confidential coded information to dispatched units in order to: | | | |
| | <ul style="list-style-type: none"> • Validate the unit as one actually dispatched by RED Center. | | | |
| | <ul style="list-style-type: none"> • Provide a safe and secure reception site remote from the scene. | | | |
| | <ul style="list-style-type: none"> • Maintain a secure routing path between reception and a single entry control point at the staging area. | | | |
| 7. | RED Center shall, by telephone, advise every tasked MABAS division and population center dispatch office. | | | |
| 8. | What type of unit(s) is/are being requested, the staffing requirements and other assigned tasks. | | | |
| 9. | The designated response routing, convoy collection point, authorized refueling and service sites. | | | |
| 10 | A coded phrase that each unit authorized to respond, in accordance with RED Center's direction, is provided during telephone dispatch. The coded phrase will consist of a number, color and object. The coded phrase will be needed to gain access to the central staging site through the pre-staging reception center. <i>The coded phrase may only be passed by telephone and never stated over any radio frequency, Coded phrases are considered confidential in nature and if released to unauthorized individuals can damage security initiatives significantly.</i> | | | |
| 11 | RED Center shall advise the reception site by telephone of the coded phrase being used. | | | |

Dispatch and Reception Checklist

| | Procedure: | Done | Follow Up | Notes |
|----|---|-------------|------------------|--------------|
| 12 | As MABAS dispatch centers and population dispatch centers units' are enroute, RED Center shall be notified by telephone by the dispatching centers. Responding units should switch over to the MABAS frequency; however, they <u>should not</u> acknowledge response over the MABAS frequency. | | | |
| 13 | Compromise of the coded phrase will require RED Center to define a new coded phrase and implement as quickly as possible. | | | |
| 14 | Units directed to respond will follow routing to the pre-staging reception area and expected to provide the coded message (number, color, object) as provided by RED Center through the unit's primary dispatch center. Units who fail to provide the correct coded phrase will be removed from reception site access to a holding area and subject to specific security screening procedures and RED Center revalidation by Law Enforcement entry control point representative. | | | |
| 15 | Once responding units provide the correct coded phrase, they will be provided and entry authorization form by the reception site to the primary incident staging area. | | | |
| 16 | MABAS and population dispatch centers tasked will contact RED Center by telephone with the specific units tasked and enroute by their unit's department/agency name and unit number. RED Center will (by telephone) provide the specific name and unit number validated for response and enroute to the pre-staging reception site and incident site main staging area. As units enter the main staging area, RED Center will be notified by telephone by the staging sector area of their arrival. | | | |
| 17 | RED Center shall maintain a complete status of units authorized and directed to respond and their arrival at reception site. Following a reasonable amount of enroute time, units which have not yet arrived in reception area will be identified by RED Center who will initiate a status inquiry with all parties involved in order to insure the status, welfare and location. | | | |
| 18 | RED Center will advise the SEOC as needed throughout the incident of response status. Once resources have arrived, a specific summary of units dispatched and their status will be provided to the SEOC by RED Center. | | | |

MABAS / IEMA Mutual Aid Mobilization Procedures

SEOC / RED Dispatcher Checklist

| | | Done | Follow-Up | Notes | | | | | | | | | | | | | | | | | | |
|--------------------------|---|------------------|-------------------|--------------------------|---------------------------|--------------------|--------------------------|--------------------|------------------------------|--------------------|------------------------------|------------|---------------------|--|---------------------------|--|---------------------------|--|---------------------------|--|--|--|
| 1A | Confirm and validate request for mutual aid from IEMA through: <u>Agency</u> <u>Name</u> <u>Return Phone #</u> <u>Authorized by (IEMA name):</u> <u>Mission #</u> <input type="checkbox"/> IEMA <input type="checkbox"/> OSFM <input type="checkbox"/> IDPH/EMS <input type="checkbox"/> Other <input type="checkbox"/> Other | | | | | | | | | | | | | | | | | | | | | |
| 1B | Call State EOC back immediately (217-782-7860) and validate request directly with on-duty SEOC manager. Once confirmed validation complete, proceed.. | | | | | | | | | | | | | | | | | | | | | |
| 2. | Determine the type of request being made and establish concurrence between dispatch (SEOC/RED) Centers of status condition. Review status condition in interim procedure before mobilizing units. <u>Status Category</u> <input type="checkbox"/> Declaration of Disaster <input type="checkbox"/> IEMA Special Request (No Declaration of Disaster) no guarantee of reimbursement <input type="checkbox"/> Voluntary Assistance Request <input type="checkbox"/> MABAS to MABAS Agency | | | | | | | | | | | | | | | | | | | | | |
| 3. | Contact phone numbers are as follows: Always attempt to capture SEOC/RED Center conversations on an audiotaped circuit. <table style="width: 100%; border: none;"> <tr> <td style="width: 50%;"><u>State EOC</u></td> <td style="width: 50%;"><u>RED Center</u></td> </tr> <tr> <td>(Springfield)</td> <td>(Northbrook)</td> </tr> <tr> <td>(800) 782-7860</td> <td>(847) 724-5700</td> </tr> <tr> <td>(217) 782-7860</td> <td>(847) 272-2121</td> </tr> </table> | <u>State EOC</u> | <u>RED Center</u> | (Springfield) | (Northbrook) | (800) 782-7860 | (847) 724-5700 | (217) 782-7860 | (847) 272-2121 | | | | | | | | | | | | | |
| <u>State EOC</u> | <u>RED Center</u> | | | | | | | | | | | | | | | | | | | | | |
| (Springfield) | (Northbrook) | | | | | | | | | | | | | | | | | | | | | |
| (800) 782-7860 | (847) 724-5700 | | | | | | | | | | | | | | | | | | | | | |
| (217) 782-7860 | (847) 272-2121 | | | | | | | | | | | | | | | | | | | | | |
| 4. | Operating radio frequencies for RED Center and State EOC include: <table style="width: 100%; border: none;"> <tr> <td style="width: 50%;"><u>State EOC</u></td> <td style="width: 50%;"><u>RED Center</u></td> </tr> <tr> <td>Direct & Control - 45.44</td> <td>NIFERN 154.265</td> </tr> <tr> <td>Tactical 1 – 45.28</td> <td>RED Repeater Frequencies</td> </tr> <tr> <td>Tactical 2 – 45.36</td> <td>Talk-In Frequency 156.135</td> </tr> <tr> <td>Tactical 3 – 45.40</td> <td>Talk-Out/Talk-Around 159.660</td> </tr> <tr> <td>(PL 103.5)</td> <td>(both have DPL 031)</td> </tr> <tr> <td></td> <td>Fireground (1) 153.830</td> </tr> <tr> <td></td> <td>Fireground (2) 154.280</td> </tr> <tr> <td></td> <td>Fireground (3) 154.295</td> </tr> </table> | <u>State EOC</u> | <u>RED Center</u> | Direct & Control - 45.44 | NIFERN 154.265 | Tactical 1 – 45.28 | RED Repeater Frequencies | Tactical 2 – 45.36 | Talk-In Frequency 156.135 | Tactical 3 – 45.40 | Talk-Out/Talk-Around 159.660 | (PL 103.5) | (both have DPL 031) | | Fireground (1) 153.830 | | Fireground (2) 154.280 | | Fireground (3) 154.295 | | | |
| <u>State EOC</u> | <u>RED Center</u> | | | | | | | | | | | | | | | | | | | | | |
| Direct & Control - 45.44 | NIFERN 154.265 | | | | | | | | | | | | | | | | | | | | | |
| Tactical 1 – 45.28 | RED Repeater Frequencies | | | | | | | | | | | | | | | | | | | | | |
| Tactical 2 – 45.36 | Talk-In Frequency 156.135 | | | | | | | | | | | | | | | | | | | | | |
| Tactical 3 – 45.40 | Talk-Out/Talk-Around 159.660 | | | | | | | | | | | | | | | | | | | | | |
| (PL 103.5) | (both have DPL 031) | | | | | | | | | | | | | | | | | | | | | |
| | Fireground (1) 153.830 | | | | | | | | | | | | | | | | | | | | | |
| | Fireground (2) 154.280 | | | | | | | | | | | | | | | | | | | | | |
| | Fireground (3) 154.295 | | | | | | | | | | | | | | | | | | | | | |
| 5. | Recall additional RED Center dispatchers as needed. Notify RED Center Director and RED Center Chiefs to report to RED so that several can act in command capacity for critical decisions or modification of Statewide Flow Plans if needed. | | | | | | | | | | | | | | | | | | | | | |
| 6A | Type of incident or incident characteristics. | | | | | | | | | | | | | | | | | | | | | |
| 6B | Fax Incident Comanders Checklist to scene location or have SEOC IEMA representative provide copy of checklists (Q-1-5) to incident commander. | | | | | | | | | | | | | | | | | | | | | |
| 6C | Request ISP Trooper for security at RED Center - Lockdown RED Center. | | | | | | | | | | | | | | | | | | | | | |
| 6D | Request SEOC & IEMA have Incident Commander establish reception site, away from incident but near main roads. Have IEMA give RED Center reception site officers cell phone number and have local police establish a secure area at reception site, and routes to incident staging location(s). Advise IEMA that RED Center will call reception site officer with instructions and resources that will be arriving. | | | | | | | | | | | | | | | | | | | | | |

MABAS / IEMA Mutual Aid Mobilization Procedures

SEOC / RED Dispatcher Checklist

| | | Done | Follow-Up | Notes |
|--|--|------|-----------|-------|
|--|--|------|-----------|-------|

| 7. | <p>Determine region flow page (letter & number) to be used based on geographic location (region) and type of needed resource. (Confirm RED and SEOC are working from the same page in this booklet regarding resource flow plan.)</p> <p>Region I-East _____ Region I-West _____ Region II (Central Illinois) _____ Region III (Southern IL) _____</p> <p>Resource:</p> <ul style="list-style-type: none"> <input type="checkbox"/> HazMat (J 41-44A) <input type="checkbox"/> Technical Rescue (J 45-48A) <input type="checkbox"/> EMS – Amb. (J 9-16) <input type="checkbox"/> Engines (J 17-24) <input type="checkbox"/> Trucks (J 25-32) <input type="checkbox"/> Heavy Sqds (J 33-40) (also manpower to assist IDPH at pretreatment site setups) <input type="checkbox"/> Tankers (J-54-56) <input type="checkbox"/> Brush Trks (J 49-53) <input type="checkbox"/> Command Overhead Teams (J-1-8) <input type="checkbox"/> Paramedic Mobilization (J 65 - 72) <input type="checkbox"/> MARK Kit Mobilization (J 57 - 64) <input type="checkbox"/> Administrative Support Packages (J 73 - 80) <p>*Note: See Minimal Staffing requirements below.</p> <p>Flow Page References</p> <table style="width: 100%; border-collapse: collapse;"> <thead> <tr> <th style="text-align: left; border-bottom: 1px solid black;">Letter</th> <th style="text-align: left; border-bottom: 1px solid black;">Number</th> </tr> </thead> <tbody> <tr><td> </td><td> </td></tr> <tr><td> </td><td> </td></tr> <tr><td> </td><td> </td></tr> <tr><td> </td><td> </td></tr> <tr><td> </td><td> </td></tr> <tr><td> </td><td> </td></tr> <tr><td> </td><td> </td></tr> <tr><td> </td><td> </td></tr> </tbody> </table> <hr/> <p>Recommended Minimum Staffing Levels with Statewide Responses</p> <ul style="list-style-type: none"> Engine – 4 Paramedic only - see flow pages Aerials – 4 MARK Kit Mobilization - see flow pages Hvy Squad – 4 Manpower only - use heavy squad flow sheets Ambulances – 2 Admin. Support Packages - see flow pages Brush Truck – 2 Command Overhead Liaison Officers - Number as requested Tanker – 2 HazMat – 10 per team TRT – 10 per team (plus one (1) person Advance Team) <p>Footnote: Haz-Mat packages are sent five (5) teams at a time. Technical Rescue packages are three (3) teams at a time (USAR Light). Follow same unless directed otherwise by command.</p> | Letter | Number | | | | | | | | | | | | | | | | | | | |
|--------|--|--------|--------|--|--|--|--|--|--|--|--|--|--|--|--|--|--|--|--|--|--|--|
| Letter | Number | | | | | | | | | | | | | | | | | | | | | |
| | | | | | | | | | | | | | | | | | | | | | | |
| | | | | | | | | | | | | | | | | | | | | | | |
| | | | | | | | | | | | | | | | | | | | | | | |
| | | | | | | | | | | | | | | | | | | | | | | |
| | | | | | | | | | | | | | | | | | | | | | | |
| | | | | | | | | | | | | | | | | | | | | | | |
| | | | | | | | | | | | | | | | | | | | | | | |
| | | | | | | | | | | | | | | | | | | | | | | |

MABAS / IEMA Mutual Aid Mobilization Procedures

SEOC / RED Dispatcher Checklist

| | | Done | Follow-Up | Notes |
|----|--|------|-----------|-------|
| 8. | <p>Determine type of resource request being made (singular or combination of below):</p> <ul style="list-style-type: none"> <input type="checkbox"/> Domestic Terrorism – HazMat/TRT Teams (5 teams sent immediately & next 5 teams placed on standby) <input type="checkbox"/> Domestic Terrorism – Technical Rescue Teams - Is collapse a factor? Are victims heavily trapped and search & rescue needed? How many teams? (3 teams sent immediately and next 3 teams on standby) <input type="checkbox"/> Domestic Terrorism – EMS Amb need (attempt to send ambulances with ALS capability in packages of 10 units at a time) <input type="checkbox"/> MARK Antidote Kits – How many? Delivery location? <input type="checkbox"/> Command Overhead Liaison Officers – How many? <input type="checkbox"/> Fire Resources <ul style="list-style-type: none"> Engines _____ How Many? _____ Ladder Trucks _____ How Many? _____ Tankers _____ How Many? _____ Command Officers _____ How Many? _____ <input type="checkbox"/> Heavy Rescue Resources <ul style="list-style-type: none"> Heavy Squads _____ How Many? _____ Light Squads _____ How Many? _____ <input type="checkbox"/> Specialized Team Resources (non-terrorism) <ul style="list-style-type: none"> HazMat Teams _____ How Many? _____ Technical Rescue _____ How Many? _____ (Above/Below Grade/Hi Angle/Building Collapse) Underwater Rescue/Recovery __ How Many? _____ Fire Investigators _____ How Many? _____ Other _____ How Many? _____ CART Team (TRT) _____ How Many? _____ <input type="checkbox"/> Specialized Equipment <ul style="list-style-type: none"> Helicopter MediVac ____ How Many? _____ Mass Casualty Trailer ____ How Many? _____ Foam Trailers _____ How Many? _____ Crash Fire Rescue Airport Trucks – How Many? _____ Boats (define types) _____ How Many? _____ Portable Pumps _____ How Many? _____ Other _____ How Many? _____ <input type="checkbox"/> Paramedic Mobilization <ul style="list-style-type: none"> (Just personnel - no ambulances) How many? _____ Reporting Locations? _____ Reporting Time(s) _____ <input type="checkbox"/> MARK Kits <ul style="list-style-type: none"> How Many? _____ Reporting Location(s) _____ <input type="checkbox"/> Admin. Support Packages <ul style="list-style-type: none"> How Many? _____ Where to report? _____ <input type="checkbox"/> *Manpower Only (IDPH) <ul style="list-style-type: none"> How many? _____ Reporting locations? _____ <p>(*use heavy squads for manpower only - respond in cars not with heavy squads)</p> | | | |

MABAS / IEMA Mutual Aid Mobilization Procedures

SEOC / RED Dispatcher Checklist

| | | Done | Follow-Up | Notes |
|----|---|------|-----------|-------|
| 8A | <p>Encourage local dispatchers to use "Coloring Book" planning guide as reference.</p> <p>Dispatchers Instructional Note: The response flow cards (pages beginning with the "J" designator) indicate MABAS Divisions or population centers, with each assigned a number of units in each category to send. It is up to each specific MABAS division or population center to determine which specific departments in their division or region will be assigned the response. Local control is maintained by individual divisions if interdivisional response cards are used to fill the assignment or pre-assigned task force packages are assigned the response. Non-MABAS population centers identified are encouraged to develop a local plan with their area's neighboring departments to fill assignments. This includes coordination with hospital-based, private provider EMS systems.</p> <p>RED Center's role is to contact the assigned MABAS division or population center, instruct them how many and type units are due to respond, provide routing and staging particulars. When the assigned division or population center of confirmed enroute resources, they need to re-contact RED via telephone and confirm response. In turn, RED will relay specifics on resources responding to SEOC (OSFM/IDPH) representatives. The SEOC will advise the local incident commander of confirmed resources enroute.</p> | | | |
| 9. | <p>Define routing of convoys location & staging area of incident.</p> <ul style="list-style-type: none"> ◆ Name of city/county _____. ◆ Nearest large city _____. ◆ Nearest major roads. _____. ◆ Suggested routing on major roads (coordinate with State Police through State EOC) _____. <p>Identify state sponsored refueling sites, mechanical assistance sites and comfort stops along suggested routes. Forward to responding unit dispatch centers.</p> <ul style="list-style-type: none"> ◆ Reception area location _____ (not the same as staging) ◆ Reception site access security validation code. ◆ Special instructions _____. ◆ Logistical support sites while enroute (fuel, food, washrooms, etc.) _____. ◆ Have SEOC coordinate establishment of: <ul style="list-style-type: none"> - reception site near routing. - reception site officer and their cell phone number(s). - safe route from reception to staging area. | | | |
| 10 | <p>Confirm SEOC/RED dispatchers names/identifiers and correct callback phone numbers / frequencies / etc. Confirm callbacks when unit responses are confirmed. Determine direct SEOC telephone number to OSFM and/or IDPH official who will be working request with RED Center.</p> | | | |

MABAS / IEMA Mutual Aid Mobilization Procedures

SEOC / RED Dispatcher Checklist

| | | Done | Follow-Up | Notes |
|----|---|------|-----------|-------|
| 11 | Notify MABAS Executive Board (by RED) and brief them of situation. Request one Executive Board member and two (2) RED Center Chiefs report to RED. (E-6) Activate Statewide Plan-activation checklist (separate document): Select application for City of Chicago only or statewide activation, excluding Chicago as disaster site. | | | |
| 12 | Establish security validation code to be used at reception site with responding resources (number/color/object). | | | |
| 13 | Review flow plan for appropriate region and resources and begin notification of departments / MABAS divisions / specialized team responses (F-1 & 2). Inform each contact of: <ul style="list-style-type: none"> ◆ Status Category (declaration / voluntary) ◆ Type incident. ◆ Equipment, materials or manpower requested. ◆ Suggested Route. ◆ Location of incident. ◆ Security validation code. ◆ Reception site location. ◆ Notify you when response confirmed. ◆ Logistical Enroute Support Sites. ◆ Reporting times and locations (if applicable) ◆ Skip over impacted MABAS Division/Population Center listed on flow pages. Their resources are probably fully committed at the scene. | | | |
| 14 | Contact Reception Site Officer and: <ul style="list-style-type: none"> - provide validation security code. - brief on equipment/materials/manpower enroute and from where. - confirm a safe route has been secured from reception to staging. - give the Reception Officers several good, not well known phone numbers at RED Center where they can call you. - confirm the Reception Officer has a lawn enforcement officer present to deal with self-dispatchers and those without the security validation code. | | | |
| 15 | Keep state EOC updated as needed of resources enroute (217-782-7860). | | | |
| 16 | File documentation report of dispatch actions, including approximate times, specific units / agencies / divisions contacted and other associated actions unique to incident. | | | |

**MABAS / IEMA Mutual Aid
Mobilization Procedures
SEOC / RED Dispatcher Checklist**

| | | Done | Follow-Up | Notes |
|--|--|------|-----------|-------|
|--|--|------|-----------|-------|

| MABAS Executive Board | | | | |
|-----------------------|--|---|--|--|
| 17 | President: | Chief Jay Reardon Northbrook Fire Department Reardon@northbrook.il.us | (847) 498-5545 (w) (847) 824-4198 (h) (888) 425-5102 (natl. pager) (847) 727-6331 (car) (847) 272-3294 (fax) | |
| 18 | Vice President | Dep. Chief Jerry Tonne Lombard Fire Department Tonnej@villageoflombard.org | (630) 620-5736 (w) (630) 620-1023 (h) (630) 683-2432 (pager) (630) 254-7447 (car) (630) 620-6889 (fax) | |
| 19 | Secretary | Ralph Blust Glenside FPD Chiefgfpd@aol.com | (630) 668-5323 (w) (630) 510-7395 (h) (630) 266-7710 (pager) (630) 561-6665 (car) (630) 668-5396 (fax) | |
| 20 | Recall two (2) RED Center Chiefs to provide policy and procedural guidance to RED Center Dispatchers and all other MABAS Divisions. They will worry about mobilization, statewide coverage, procedural modifications and planning rotations of fresh troops, teams, etc. | | | |

STATE FAX NETWORK

MABAS DIVISIONS

| <u>Div.</u> | <u>Contact Person</u> | <u>Department</u> | <u>Fax Number</u> |
|-------------|-----------------------|------------------------|-------------------|
| 1 | Pat Murray | Schaumburg | 847-885-6360 |
| 2 | John Schuldt | Carpentersville | 847-426-3853 |
| 3 | Jay Reardon | Northbrook | 847-272-3294 |
| 4 | Mike Beatty | Lake Forest | 847-615-4382 |
| 5 | Chief Macko | Cary | 847-639-4175 |
| * 6 | Pete Polarek | DeKalb | 815-748-8497 |
| 7 | Richard Kamerad | Kankakee | 815-933-0456 |
| 8 | Dave Worrell | Belvidere | 815-544-2272 |
| 9 | Dep. Comm. Connolly | Chicago | 312-747-1290 |
| 10 | Jim Eggert | Tri-State | 630-654-6450 |
| 11 | Greg Riddle | WESTCOM | 708-771-8975 |
| 12 | Bob Galles | Elmhurst | 630-530-3127 |
| 13 | Jerry Stevens | Aurora | 630-897-4147 |
| 14 | Jack Price | Bristol-Kendall | 630-553-1482 |
| 15 | Dave Riddle | Channahon | 815-467-5081 |
| 15 | John Eichelberger | Plainfield | 815-436-6420 |
| 16 | Tom Freeman | Lisle-Woodridge | 630-964-6978 |
| 17 | Jim Blackburn | Freeport | 815-235-8874 |
| 18 | Steve Walters | Byron | 815-234-2580 |
| 19 | Ted Golden | Mokena | 708-479-2970 |
| 20 | John Tierney | Broadview | 708-343-9078 |
| 21 | Terry Lipinski | Bridgeview | 708-924-8202 |
| 22 | Robert Steele | Posen | 708-389-5293 |
| 23 | Dick Gragert | Liv-Com | 815-844-7399 |
| 23 | Ch. McDugle | Pontiac | 815-842-6567 |
| 24 | Ken Dunn | Tinley Park | 708-444-5299 |
| 25 | Rick Scott | Ottawa | 815-434-3805 |
| 26 | Dick Bickel | Douglas County | 217-253-3144 |
| 27 | Dave Litton | University Park | 708-534-4825 |
| 28 | John Corbly | Champaign | 217-351-4541 |
| 29 | Greg Miller | Carroll County | 815-244-2656 |
| 30 | Gary Cook | Whiteside County | 815-622-1114 |
| 31 | John Cratty | Knox County | 309-343-1340 |
| 32 | Don Feher | Fairview FD | 618-632-0262 |
| | Greg Render | Signal Hill | 618-397-7747 |
| 33 | Bob Hix | Woodford Cty EMA | 309-923-7013 |
| 34 | Bruce Dahlem | Sparta FD | 618-443-4344 |
| 35 | Larry Ringering | East Alton FD | 618-259-8701 |
| 36 | Mike Helms | Bartonville Village FD | 309-697-9543 |
| | Roy Modglin | Peoria | 309-494-8777 |
| 37 | Ted Martin | Watseka Village Hall | 815-432-2041 |
| 38 | Dave Lohse | Dixon City FD | 815-288-4710 |
| | Jim Watson | Normal | 309-454-9735 |

STATE FAX NETWORK

State Metro Areas

| | <u>Contact Person</u> | <u>Department</u> | <u>Fax Number</u> |
|-----|-----------------------|--------------------------|-------------------|
| 39 | John Swan | Colona FD | 309-792-3250 |
| 40 | Garrt Hawker | Bluegrass FPD | 217-987-6969 |
| 41 | Les Siron | Bloomington FD | 309-434-2291 |
| | Keith Ranney | Bloomington | 309-434-2291 |
| 42 | Joe Kelley | Morton FD | 309-266-6782 |
| 43 | Robert DeFrance | East Moline FD | 309-752-1583 |
| 44 | Richard Utter | IL Valley FF Association | 217-322-6400 |
| 45 | Stan Lewis | Lake Egypt FPD | 618-964-1287 |
| 46 | Mark Nixon | Harristown FPD | 217-529-3233 |
| 47 | Greg Earle | Centralia FPD | 618-532-3941 |
| 48 | Chief Edwards | Springfield | 217-788-8442 |
| 101 | Richard Thomas | Kenosha | 262-653-4107 |
| 102 | Bill Bourma | Racine | 262-554-1163 |
| 103 | Pat Heindl | Walworth | 262-275-9831 |
| 104 | Gary Schenck | Rock/Jefferson/Dane | 608-364-2925 |

STATE METRO AREAS

| | | | |
|---|----------------|---------------------------|--------------|
| | Mike Moos | OSFM (State Fire Marshal) | 217-785-1002 |
| | Tom Lane | Danville | 217-431-2359 |
| * | Leslie Albert | Decatur | 217-424-2792 |
| | Nick Althoff | Effingham | 217-342-5496 |
| | Jeff Anderson | Carbondale | 618-457-3238 |
| | Jim Doellman | Quincy | 217-228-4467 |
| * | Don Bytner | Macomb | 309-837-7126 |
| | Richard Jaehne | IFSI | 217-244-6790 |
| | Eddie Henry | Mt. Vernon | 618-244-8303 |
| | Moline | Rock Island | 309-732-2813 |
| | Richard Page | Centralia | 618-533-9481 |

MABAS DIVISION EXECUTIVE BOARD

| | | <u>Fax Number</u> |
|--|-------------|-------------------|
| | Ralph Blust | 630-668-5396 |
| | J. Tonne | 630-620-6889 |
| | J. Reardon | 847-272-3294 |

**Telephone Reference
- NOTES -**

| | | |
|--|--|--|
| | | |
| | | |
| | | |
| | | |
| | | |
| | | |
| | | |
| | | |
| | | |
| | | |
| | | |
| | | |
| | | |
| | | |
| | | |
| | | |
| | | |
| | | |
| | | |
| | | |
| | | |
| | | |
| | | |
| | | |
| | | |
| | | |
| | | |
| | | |
| | | |
| | | |
| | | |

**Telephone Reference
- NOTES -**

| | | |
|--|--|--|
| | | |
| | | |
| | | |
| | | |
| | | |
| | | |
| | | |
| | | |
| | | |
| | | |
| | | |
| | | |
| | | |
| | | |
| | | |
| | | |
| | | |
| | | |
| | | |
| | | |
| | | |
| | | |
| | | |
| | | |
| | | |
| | | |
| | | |
| | | |
| | | |
| | | |
| | | |
| | | |
| | | |
| | | |
| | | |
| | | |
| | | |
| | | |
| | | |
| | | |
| | | |
| | | |
| | | |

**Telephone Reference
- NOTES -**

| | | |
|--|--|--|
| | | |
| | | |
| | | |
| | | |
| | | |
| | | |
| | | |
| | | |
| | | |
| | | |
| | | |
| | | |
| | | |
| | | |
| | | |
| | | |
| | | |
| | | |
| | | |
| | | |
| | | |
| | | |
| | | |
| | | |
| | | |
| | | |
| | | |
| | | |
| | | |
| | | |
| | | |
| | | |
| | | |
| | | |
| | | |
| | | |
| | | |
| | | |
| | | |
| | | |
| | | |
| | | |
| | | |
| | | |
| | | |

**Telephone Reference
- NOTES -**

| | | |
|--|--|--|
| | | |
| | | |
| | | |
| | | |
| | | |
| | | |
| | | |
| | | |
| | | |
| | | |
| | | |
| | | |
| | | |
| | | |
| | | |
| | | |
| | | |
| | | |
| | | |
| | | |
| | | |
| | | |
| | | |
| | | |
| | | |
| | | |
| | | |
| | | |

Hazardous Materials Teams

| MABAS | Geo-Location | County | Map # | Dispatch |
|----------------------------------|-----------------------------------|--------------|-------|--------------------------------------|
| Division I (several Dept. teams) | NW Suburbs | Cook | 5 | (847) 398-1130 |
| Division 3 | North Suburbs | Cook, Lake | 5 | (847) 724-5700 |
| Division 4 | Lake County | Lake | 3 | (847) 234-2121 |
| Division 6 | DeKalb/North Central Illinois | DeKalb | 2 | (815) 895-2155 |
| Division 8 | Rockford/Northwest Illinois | Winnebago | 2 | (815) 987-5649 |
| Division 9 | Chicago FD | Cook | 5 | (312) 347-1313 |
| Division 10 | DuPage – West (Tri-State) | DuPage | 8 | (630) 323-2171 |
| Division 11 | Oak Park area | Cook | 5 | (708) 771-9110 |
| Division 12 | DuPage West (DuComm) | DuPage | 4 | (630) 627-6911 |
| Division 13 | Aurora FD | Kane | 8 | (630) 232-6840 |
| Division 15 Will County EMA | Joliet FD Region I East | Will Will | 8 | (815) 439-4230 (815) 439-4230 |
| Division 16 | Naperville/Lisle-Woodridge Area | DuPage | 8 | (630) 420-0911 |
| Division 17 | Freeport - Northwest Illinois | Stevenson | 1 | (815) 235-8222 |
| Division 19 | South Suburbs ((Orland) | Cook | 8 | (708) 349-3121 |
| Division 20 | Nor-Comm (DuPage, Elmhurst) | DuPage | 8 | (630) 832-2417 |
| Division 21 | South Suburbs (Oak Lawn) | Cook | 5 | (708) 499-7721 |
| Division 22 | South Suburbs (Alsip) | Cook | 5 | (708) 396-7098 |
| Division 24 | Cook County (South Suburbs) | Cook | 5 | (708) 349-3121 |
| Division 28 | Champaign-Mid/East IL | Champaign | 12 | (217) 333-8911 |
| Division 31 | Galesburg-West Central IL | Knox | 9 | (309) 345-3721 |
| Division 32 | St. Louis area | St. Claire | 16 | (618) 277-3500 |
| Division 35 | St. Louis area | Madison | 16 | (618) 692-0537 |
| Division 36 | Peoria - Middle Central Illinois | Peoria | 10 | (309) 494-8004 |
| Division 42 | Pekin - Middle Central Illinois | Tazwell | 10 | (309) 346-4141 |
| Division 43 | Moline - Far Western Illinois | Rock Island | 6 | (309) 797-0401 |
| Division 44 | Quincy | Adams | 13 | (217) 222-9360 |
| Division 45 | Carbondale - Far South Illinois | Jackson | 19 | (618) 549-2121 |
| Division 46 | Decatur - Middle Central Illinois | Macon | 15 | (217) 429-5201 |
| Division 48 | Middle Illinois | Sangamon | 14 | (217) 788-8450 |
| State-Wide non-MABAS | | | | |
| Macomb FD | West 21 | McDonough | 9 | (309) 833-2323 (Sheriff's Office) |
| Mt. Vernon FD | South Illinois | Jefferson | 18 | (618) 242-2131 |

Homeland Security Regions & Hazardous Materials Teams

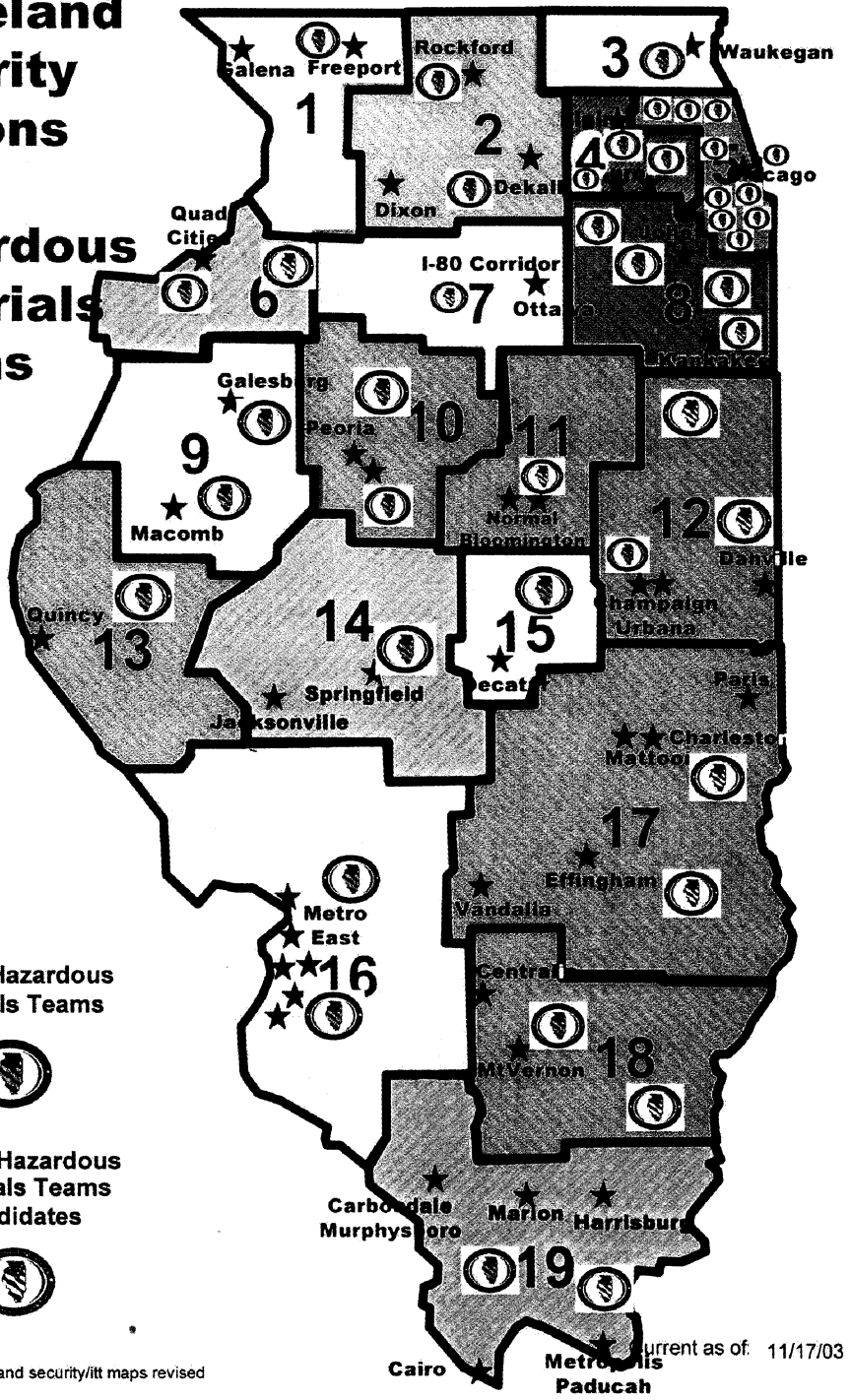

Illinois Hazardous Materials Teams



Illinois Hazardous Materials Teams Candidates



Homeland Security Regions & Technical Rescue Teams

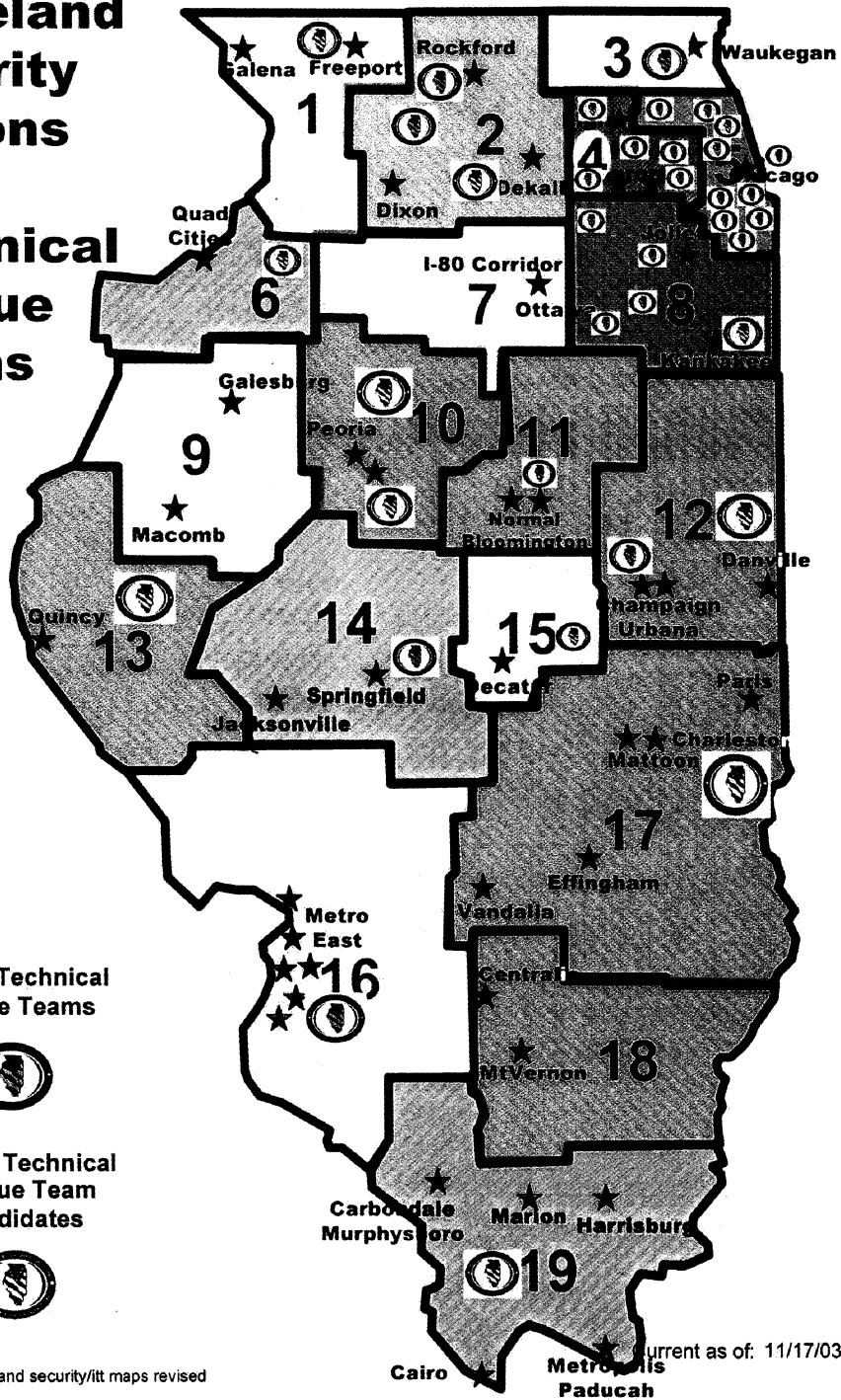

MABAS Resource Inventory

| MABAS DIVISION | Type of Departments | | Personnel | | Engine Companies | | Trucks & Aerial Equipment | | Ambulances | | Heavy Squads | | | | | | | | | |
|-------------------------|-----------------------|----------------------------|-------------------------------|---------------------------------|-------------------------------|---|--|--------------------|--------------------------------------|--|---|--|-----------|------------|------------|------------|--------------|------------|-----------|------------|
| | Number of Departments | Number of Paid Departments | Number of On-Call Departments | Number of Combina'n Departments | Number of On-Call Departments | Number of Paid firefigh'ters & Officers | Number of On-Call firefigh'ters & Officers | Number of Stations | Number Paid firefigh'ters & Officers | Number of On-Call firefigh'ters & Officers | Number of Paid firefigh'ters & Officers | Number of On-Call firefigh'ters & Officers | | | | | | | | |
| Division 1 | 17 | 10 | 7 | 0 | 45 | 1087 | 96 | 1183 | 38 | 28 | 66 | 16 | 9 | 25 | 38 | 61 | 23 | 2 | 4 | 6 |
| Division 2 | 9 | 1 | 8 | 0 | 20 | 201 | 281 | 482 | 19 | 32 | 13 | 6 | 2 | 8 | 13 | 9 | 22 | 2 | 1 | 3 |
| Division 3 | 17 | 10 | 6 | 1 | 35 | 787 | 148 | 935 | 34 | 20 | 54 | 16 | 4 | 20 | 30 | 15 | 45 | 8 | 2 | 10 |
| Division 4 | 27 | 4 | 18 | 5 | 48 | 586 | 617 | 1203 | 62 | 20 | 82 | 18 | 3 | 21 | 63 | 8 | 71 | 12 | 0 | 12 |
| Division 5 | 17 | 0 | 8 | 9 | 28 | 77 | 754 | 831 | 39 | 2 | 41 | 6 | 0 | 6 | 39 | 3 | 42 | 11 | 0 | 11 |
| Division 6 | 14 | 1 | 2 | 11 | 18 | 82 | 350 | 432 | 31 | 1 | 32 | 3 | 0 | 3 | 20 | 2 | 22 | 0 | 0 | 0 |
| Division 7 | 14 | 1 | 3 | 10 | 14 | 68 | 400 | 468 | 15 | 17 | 32 | 4 | 1 | 5 | 11 | 5 | 20 | 11 | 0 | 11 |
| Division 8 | 24 | 3 | 8 | 13 | 46 | 340 | 857 | 1197 | 79 | 9 | 88 | 15 | 0 | 15 | 20 | 4 | 24 | 21 | 0 | 21 |
| Division 9 | 1 | 0 | 0 | 100 | 4329 | 0 | 4329 | 98 | 15 | 113 | 59 | 11 | 70 | 59 | 18 | 77 | 4 | 0 | 0 | 4 |
| Division 10 | 18 | 8 | 10 | 0 | 36 | 483 | 358 | 846 | 38 | 15 | 53 | 15 | 0 | 15 | 32 | 14 | 46 | 7 | 1 | 8 |
| Division 11 | 7 | 6 | 1 | 13 | 276 | 50 | 326 | 12 | 9 | 21 | 6 | 2 | 2 | 8 | 12 | 6 | 18 | 0 | 0 | 12 |
| Division 12 | 17 | 4 | 10 | 3 | 17 | 474 | 311 | 785 | 38 | 22 | 60 | 19 | 3 | 22 | 31 | 14 | 45 | 12 | 0 | 12 |
| Division 13 | 16 | 2 | 5 | 9 | 30 | 246 | 391 | 637 | 40 | 18 | 58 | 8 | 1 | 9 | 24 | 6 | 30 | 5 | 0 | 5 |
| Division 14 | 6 | 0 | 4 | 2 | 10 | 31 | 245 | 276 | 19 | 0 | 19 | 3 | 0 | 3 | 13 | 0 | 13 | 6 | 0 | 6 |
| Division 15 | 24 | 1 | 12 | 8 | 36 | 200 | 480 | 660 | 93 | 0 | 93 | 22 | 0 | 22 | 65 | 0 | 65 | 15 | 2 | 17 |
| Division 16 | 3 | 3 | 0 | 0 | 17 | 375 | 0 | 375 | 15 | 4 | 19 | 6 | 1 | 7 | 12 | 6 | 18 | 3 | 0 | 3 |
| Division 17 | 15 | 1 | 14 | 20 | 48 | 300 | 348 | 24 | 2 | 26 | 1 | 1 | 1 | 2 | 8 | 2 | 10 | 0 | 0 | 4 |
| Division 18 | 10 | 0 | 2 | 8 | 15 | 22 | 410 | 432 | 23 | 0 | 23 | 2 | 0 | 2 | 16 | 0 | 16 | 4 | 0 | 4 |
| Division 19 | 12 | 2 | 10 | 0 | 26 | 323 | 298 | 621 | 29 | 8 | 37 | 13 | 1 | 14 | 32 | 4 | 36 | 6 | 0 | 6 |
| Division 20 | 18 | 9 | 8 | 1 | 28 | 614 | 156 | 770 | 28 | 20 | 48 | 14 | 1 | 15 | 27 | 11 | 38 | 4 | 1 | 5 |
| Division 21 | 14 | 3 | 6 | 5 | 21 | 333 | 358 | 691 | 19 | 27 | 46 | 8 | 2 | 10 | 23 | 12 | 35 | 1 | 5 | 6 |
| Division 22 | 10 | 1 | 3 | 6 | 13 | 81 | 243 | 324 | 27 | 4 | 31 | 6 | 0 | 6 | 17 | 0 | 17 | 4 | 0 | 4 |
| Division 23 | 22 | 1 | 21 | 22 | 10 | 459 | 469 | 59 | 6 | 65 | 4 | 0 | 4 | 4 | 19 | 0 | 19 | 5 | 0 | 5 |
| Division 24 | 19 | 3 | 10 | 6 | 37 | 265 | 450 | 715 | 29 | 23 | 52 | 15 | 2 | 17 | 18 | 4 | 22 | 5 | 0 | 5 |
| Division 25 | 21 | 2 | 4 | 15 | 26 | 79 | 521 | 600 | 39 | 17 | 56 | 8 | 0 | 8 | 32 | 1 | 33 | 9 | 0 | 9 |
| Division 26 | 19 | 3 | 1 | 15 | 25 | 98 | 489 | 587 | 40 | 2 | 42 | 7 | 0 | 7 | 14 | 1 | 15 | 6 | 0 | 6 |
| Division 27 | 17 | 0 | 7 | 10 | 30 | 240 | 351 | 591 | 14 | 29 | 43 | 5 | 7 | 12 | 19 | 21 | 10 | 1 | 4 | 5 |
| Division 28 | 15 | 2 | 1 | 11 | 29 | 150 | 369 | 519 | 39 | 3 | 49 | 4 | 2 | 6 | 0 | 0 | 6 | 5 | 0 | 5 |
| Division 29 | 7 | 0 | 1 | 6 | 7 | 5 | 235 | 240 | 12 | 3 | 15 | 1 | 0 | 1 | 10 | 1 | 11 | 5 | 0 | 5 |
| Division 30 | 13 | 0 | 3 | 10 | 16 | 54 | 265 | 319 | 26 | 3 | 29 | 2 | 0 | 2 | 16 | 2 | 18 | 11 | 0 | 11 |
| Division 31 | 11 | 1 | 0 | 10 | 17 | 48 | 235 | 283 | 22 | 12 | 34 | 1 | 0 | 1 | 4 | 3 | 7 | 3 | 0 | 3 |
| Division 32 | 44 | 5 | 5 | 34 | 55 | 125 | 900 | 1025 | 112 | 0 | 112 | 20 | 0 | 20 | n/a | 0 | 10 | 0 | 0 | 34 |
| Division 33 | 9 | 0 | 0 | 9 | 10 | 1 | 274 | 275 | 21 | 1 | 22 | 0 | 0 | 0 | 10 | 0 | 10 | 0 | 0 | 0 |
| Division 34 | 11 | 0 | 1 | 10 | 11 | 1 | 274 | 275 | 21 | 0 | 21 | 1 | 0 | 1 | 0 | 0 | 2 | 0 | 0 | 0 |
| Division 35 | 19 | 1 | 6 | 12 | 37 | 97 | 463 | 550 | 47 | 6 | 53 | 5 | 0 | 5 | 3 | 0 | 3 | 3 | 0 | 15 |
| Division 36 | 8 | 0 | 1 | 19 | 20 | 1 | 328 | 329 | 23 | 4 | 27 | 3 | 0 | 3 | 0 | 0 | 3 | 0 | 0 | 0 |
| Division 37 | 19 | 0 | 0 | 19 | 19 | 0 | 501 | 501 | 69 | 0 | 69 | 2 | 0 | 2 | 0 | 0 | 2 | 0 | 0 | 0 |
| Division 38 | 8 | 0 | 1 | 7 | 8 | 16 | 137 | 153 | 10 | 6 | 16 | 1 | 0 | 1 | 8 | 4 | 12 | 4 | 0 | 4 |
| Division 39 | 9 | 1 | 0 | 13 | 14 | 20 | 255 | 275 | 24 | 1 | 25 | 3 | 0 | 3 | 2 | 0 | 2 | 2 | 0 | 2 |
| Division 40 | 5 | 1 | 0 | 4 | 12 | 61 | 132 | 193 | 16 | 3 | 19 | 2 | 0 | 2 | 0 | 0 | 2 | 0 | 0 | 0 |
| Division 41 | 21 | 2 | 0 | 19 | 28 | 138 | 446 | 584 | 48 | 2 | 50 | 6 | 2 | 8 | 11 | 2 | 13 | 17 | 0 | 17 |
| Division 42 | 20 | 2 | 2 | 16 | 26 | 105 | 380 | 485 | 50 | 2 | 50 | 5 | 1 | 6 | 9 | 2 | 11 | 4 | 0 | 4 |
| Division 43 | | | | | | | | | | | | | | | | | | | | |
| Division 44 | | | | | | | | | | | | | | | | | | | | |
| Division 45 | 11 | 2 | 5 | 3 | 21 | 71 | 171 | 242 | 17 | 14 | 31 | 4 | 0 | 4 | 4 | 3 | 7 | 2 | 0 | 2 |
| Division 46 | | | | | | | | | | | | | | | | | | | | |
| Division 47 | | | | | | | | | | | | | | | | | | | | |
| Illinois Totals | 638 | 97 | 180 | 375 | 11,060 | 12,647 | 14,690 | 27,332 | 1,552 | 397 | 1,954 | 365 | 66 | 421 | 790 | 211 | 971 | 286 | 20 | 286 |
| Division 101 | 15 | 1 | 3 | 11 | 24 | 165 | 449 | 614 | 29 | 3 | 32 | 7 | 1 | 8 | 23 | 2 | 25 | 3 | 0 | 3 |
| Division 102 | 4 | 1 | 1 | 25 | 242 | 303 | 545 | 58 | 10 | 68 | 6 | 3 | 0 | 6 | 20 | 4 | 24 | 1 | 0 | 1 |
| Division 103 | 1 | 0 | 0 | 1 | 1 | 25 | 29 | 29 | 2 | 0 | 2 | 0 | 0 | 0 | 2 | 0 | 2 | 0 | 0 | 0 |
| Division 104 | 11 | 0 | 0 | 3 | 6 | 19 | 159 | 278 | 27 | 3 | 30 | 6 | 0 | 6 | 12 | 5 | 7 | 0 | 0 | 0 |
| Wisconsin Totals | 27 | 7 | 18 | 69 | 595 | 1030 | 1626 | 16 | 16 | 132 | 19 | 4 | 23 | 67 | 31 | 58 | 4 | 0 | 0 | 4 |
| Grand Totals | 665 | 104 | 187 | 393 | 11,75 | 13,242 | 16,720 | 28,957 | 1,668 | 413 | 2,086 | 384 | 60 | 444 | 847 | 222 | 1,029 | 270 | 20 | 290 |

MABAS Resource Inventory

| MABAS DIVISION | Light Squad/ Utility | | Tankers | | Brush Trucks | Support Vehicles | Task Force Support | SRT Trailer |
|------------------|----------------------|---------|---------|---------|--------------|------------------|--------------------|---|
| | Staffed | Reserve | Staffed | Reserve | | | | |
| Division 1 | 6 | 5 | 4 | 1 | 2 | 36 | Yes | 1 Ice Rescue Boat, 9 Zodiacs, 4 Haz- Mat Trailers, 2 Haz. Mat Pigs 4 dive vehicles, 2 TRS Trailers, 2 Foam Trailers, 1 Powder based - Dry Chemical unit 1 HMMRT Trailer, 1 ESDA Van, 1 5000 ft. hose wagon, 2 boats |
| Division 2 | 2 | 2 | 5 | 3 | 9 | 2 | Yes | Haz mat, TRT, MASS Casualty, command, and dive vehicles |
| Division 3 | 2 | 3 | 1 | 0 | 0 | 65 | Yes | 3 - Dive Vans, 14 Boats, 1 - Hovercraft, 3 - Haz - Mat. Trucks, 3 Mass Casualty trs. side scan sonar, |
| Division 4 | 11 | 4 | 15 | 3 | 20 | 87 | Yes | ATV -1, Dive Boats - 8, Snowmobiles -2 |
| Division 5 | 6 | 1 | 7 | 27 | 10 | 35 | Yes | 3- Boats, Haz - Mat. Trailer, Mass. Casualty Trailer |
| Division 6 | 6 | 5 | 11 | 1 | 7 | 37 | Yes | 3 - Command Units, Disaster Trailer |
| Division 7 | 0 | 0 | 0 | 4 | 12 | 14 | Yes | |
| Division 8 | 4 | 0 | 39 | 0 | 39 | 23 | Yes | 1- Haz-mat Company, 5 - Command Vans, 3- Light Wagons, 2 Smoke Ejectors |
| Division 9 | 0 | 0 | 0 | 0 | 0 | 16 | Yes | 1- Collapse Rescue, 3 - Deluge Trucks, 1 Skorkle |
| Division 10 | 6 | 0 | 6 | 3 | 7 | 73 | Yes | 5 haz-mat trailers, Communication/Command unit, 2 light gen., MCI trailer, De Con trailer |
| Division 11 | 1 | 1 | 1 | 0 | 0 | 60 | Yes | 1 - Dive Van, 3 - Haz - Mat. Trailers, 3 - T.R.S. Trailers, 1 - Airport Rescue, Numerous Boats |
| Division 12 | 7 | 1 | 8 | 0 | 5 | 42 | Yes | Division has seven associate members |
| Division 13 | 7 | 0 | 7 | 10 | 13 | 11 | Yes | 9 boats, above and below grade rescue trailer |
| Division 14 | 4 | 0 | 4 | 6 | 6 | 35 | Yes | Foam Trailers |
| Division 15 | 18 | 4 | 22 | 33 | 26 | 18 | Yes | 3-Haz. Mat units, 2 Specialized Rescue Units, 2- Foam Trailers, 2 dive & 1 MASS Trailer |
| Division 16 | 2 | 0 | 2 | 0 | 2 | 0 | Yes | 2-Dive Rescue Units with Boats, 2 MASS Casualty Units, 1 Tech. Rescue Vehicle. |
| Division 17 | 3 | 0 | 3 | 23 | 17 | 10 | Yes | Command Unit, Haz Mat unit, 300 gals. Foam, SRT trailers |
| Division 18 | 4 | 0 | 4 | 15 | 9 | 41 | Yes | 4 Cascade units, Boats, Haz-Mat. Vehicle, TRS Vehicle, communications van, Photo unit, |
| Division 19 | 4 | 0 | 4 | 11 | 0 | 29 | Yes | Investigation unit, snorkel, light unit, dive team |
| Division 20 | 5 | 1 | 6 | 1 | 0 | 0 | Yes | EMS Disaster Trailer, Haz-Mat Decon Trailer, 1 - Tech. Rescue Trailer, 2- Boats, 1- Air Cascade, Fire Investigation Vehicle |
| Division 21 | 1 | 5 | 6 | 0 | 0 | 20 | Yes | 2 - Boats, 1 Haz Mat and 1 SRT vehicle |
| Division 22 | 3 | 0 | 3 | 0 | 2 | 7 | Yes | Pontiac-5000 gal. tanker, water rescue trailer w/3 boats and divers, 2 crash vehicles |
| Division 23 | 16 | 0 | 16 | 22 | 3 | 37 | Yes | 2 - Command Vehicles, 2 - Dive Vehicles, 2 HAZ. MAT. Response vehicles |
| Division 24 | 5 | 0 | 5 | 2 | 0 | 8 | Yes | Dive Trailer |
| Division 25 | 18 | 0 | 18 | 22 | 4 | 11 | ? | 3,050 gal. Foam trailer, 2 haz. Mat trailers, 2 haz. Mat. Vehicles, ESDA van |
| Division 26 | 12 | 0 | 12 | 20 | 0 | 16 | Yes | 3 Hazardous Materials units |
| Division 27 | 0 | 5 | 5 | 0 | 10 | 14 | Yes | Haz Mat & Technical rescue teams |
| Division 28 | 6 | 0 | 6 | 13 | 5 | 1 | YES | Portable pumps, and generators |
| Division 29 | 2 | 0 | 2 | 16 | 12 | 6 | Yes | Sand bag stitcher, mobile cascade, 8 boats, portable generators. |
| Division 30 | 8 | 0 | 8 | 22 | 11 | 6 | Yes | Hazardous Materials trailer |
| Division 31 | 5 | 1 | 6 | 13 | 6 | 1 | No | 300 gal. Class B Foam, 5 Crash foam trucks, 1 Haz. Mat truck, 1 Command/Communication van, 1 trench trailer, 2 air trucks, Dive Rescue Team |
| Division 32 | 10 | 0 | 10 | 22 | 10 | 30 | No | Command trailer |
| Division 33 | 9 | 0 | 9 | 13 | 4 | 2 | No | |
| Division 34 | 11 | 0 | 11 | 6 | 0 | 6 | No | |
| Division 35 | 21 | 0 | 21 | 12 | 9 | 0 | Yes | Air Boat, Haz. Mat. and confined space |
| Division 36 | 4 | 0 | 4 | 5 | 7 | 2 | No | |
| Division 37 | 0 | 0 | 0 | 7 | 7 | 23 | | ATV Pumper |
| Division 38 | 4 | 0 | 4 | 10 | 8 | 0 | | Hazardous Materials trailer |
| Division 39 | 6 | 0 | 6 | 12 | 10 | 2 | NO | Haz. Mat Trailer, Confined Space Trailer |
| Division 40 | 2 | 0 | 2 | 10 | 4 | 7 | Yes | Mass Casualty trailer |
| Division 41 | 19 | 0 | 19 | 22 | 5 | 0 | Yes | Hazardous Material and trench trailer |
| Division 42 | 12 | 0 | 12 | 23 | 0 | 23 | Yes | |
| Division 43 | | | | | | | | |
| Division 44 | | | | | | | | |
| Division 45 | 7 | 0 | 7 | 6 | 21 | 5 | | Haz. Mat., TRT, Command realers, light unit |
| Division 46 | | | | | | | | |
| Division 47 | | | | | | | | |
| Illinois Totals | 272 | 37 | 309 | 483 | 517 | 277 | 823 | |
| Division 101 | 6 | 0 | 6 | 13 | 0 | 13 | 18 | Yes |
| Division 102 | 0 | 4 | 4 | 11 | 1 | 12 | 14 | No |
| Division 103 | 2 | 0 | 2 | 1 | 0 | 2 | 4 | No |
| Division 104 | 13 | 0 | 13 | 19 | 0 | 19 | 0 | No heavy Squad |
| Wisconsin Totals | 21 | 4 | 25 | 44 | 1 | 45 | 36 | |
| Totals | 293 | 41 | 334 | 527 | 36 | 562 | 859 | |

| Command Officer Region I - East | | MABAS / IEMA Command Overhead ICS Team | | | Page 1 of 8 |
|------------------------------------|---|---|---------------------------|-----------------------|---------------------------------|
| IEMA OSFM | Type Resource: Chief Officers for ICS / Unified Command who have been trained and MABAS Certified | | Date Reviewed: 01/2004 | Reference: | |
| County | Organization | Dispatch Phone | Resource Inventory | Resource to Send | Cumulative Total Resource |
| | Per existing MABAS Box Cards | | | Chief Officers | |
| Cook | MABAS 9 | 312-347-1313 | | 3 | 3 |
| Cook | MABAS 11 | 708-771-9110 | | 3 | 6 |
| Cook | MABAS 21 | 708-499-7721 | | 3 | 9 |
| Cook | MABAS 3 | 847-724-5700 | | 3 | 12 |
| Cook | MABAS 20 | 630-832-2417 | | 3 | 15 |
| DuPage | MABAS 10 | 630-323-2171 | | 3 | 18 |
| Cook | MABAS 1 | 847-398-1130 | | 3 | 21 |
| DuPage | MABAS 12 | 630-627-6911 | | 3 | 24 |
| DuPage | MABAS 16 | 630-420-0911 | | 3 | 27 |
| Lake | MABAS 4 | 847-234-2121 | | 3 | 30 |
| Will | MABAS 27 | 708-672-1571 | | 3 | 33 |
| Will | MABAS 19 | 708-349-3121 | | 3 | 36 |
| Cook | MABAS 24 | 708-349-3121 | | 3 | 39 |
| Cook | MABAS 22 | 708-396-7098 | | 3 | 42 |
| Will-Grundy | MABAS 15 | 815-439-4230 | | 3 | 45 |
| McHenry | MABAS 5 | 815-455-2313 | | 3 | 48 |
| Kane | MABAS 2 | 847-428-8784 | | 3 | 51 |
| DuPage-Will | MABAS 13 | 630-232-6840 | | 3 | 54 |
| Kendall | MABAS 14 | 630-553-0911 | | 3 | 57 |
| DeKalb | MABAS 6 | 815-895-2155 | | 3 | 60 |
| Kankakee | MABAS 7 | 815-937-8479 | | 3 | 63 |
| Winnebago-Boone | MABAS 8 | 815-987-5649 | | 3 | 66 |
| Iroquois | MABAS 37 | 815-432-6133 | | 3 | 69 |
| Carroll | MABAS 29 | 815-244-2635 | | 3 | 72 |
| Whiteside | MABAS 30 | 815-772-4044 | | 3 | 75 |
| Livingston | MABAS 23 | 815-844-0911 | | 3 | 78 |
| LaSalle | MABAS 25 | 815-433-2121 | | 3 | 81 |
| Ogle | MABAS 18 | 815-732-2136 | | 3 | 84 |
| Lee | MABAS 38 | 815-284-6631 | | 3 | 87 |
| Henry | MABAS 39 | 309-937-3911 | | 3 | 90 |
| Rock Island | MABAS 43 | 309-752-1570 | | 3 | 93 |

| Command Officer Region I - East | | MABAS / IEMA Command Overhead ICS Team | | | Page 2 of 8 |
|---|---|--|---------------------------|-----------------------|---------------------------------|
| IEMA OSFM | Type Resource: Chief Officers for ICS / Unified Command who have been trained and MABAS Certified | | Date Reviewed: 01/2004 | | Reference: |
| County | Organization | Dispatch Phone | Resource Inventory | Resource to Send | Cumulative Total Resource |
| | Per existing MABAS Box Cards | | | Chief Officers | |
| Stephenson | MABAS 17 | 815-235-8222 | | 3 | 96 |
| Douglas | MABAS 26 | 217-253-2913 | | 3 | 99 |
| Knox | MABAS 31 | 309-345-3721 | | 3 | 102 |
| Peoria | MABAS 36 | 309-494-8004 | | 3 | 105 |
| Woodford | MABAS 33 | 309-467-2375 | | 3 | 108 |
| McLean | MABAS 41 | 866-888-5030 | | 3 | 111 |
| Tazwell | MABAS 42 | 309-346-4141 | | 3 | 114 |
| Champaign | MABAS 28 | 217-333-8911 | | 3 | 117 |
| Schuyler | MABAS 44 | 217-322-3121 | | 3 | 120 |
| Vermillion | MABAS 40 | 217-442-0155 | | 3 | 123 |
| McDonough | Macomb | 309-833-2323 | | 3 | 126 |
| Macon | MABAS 46 | 217-429-5201 | | 3 | 129 |
| Sangamon | MABAS 48 | 217-788-8450 | | 3 | 132 |
| Bond, Clinton, Washington, Richland, Fayette, Effingham, Clay, Jasper | MABAS 47 | 618-533-3182 | | 3 | 135 |
| Jackson, Williamson, Johnson | MABAS 45 | 618-997-6541 | | 3 | 138 |
| Adams | Quincy | 217-222-9360 | | 3 | 141 |
| Marion | Centralia | 618-533-7602 | | 3 | 144 |
| Jefferson | Mt. Vernon | 618-242-2131 | | 3 | 147 |
| Jackson | Carbondale | 618-549-2121 | | 3 | 150 |
| Effingham | Effingham | 217-347-0774 | | 3 | 153 |
| St. Clair | MABAS 32 | 618-277-3500 | | 3 | 156 |
| Madison | MABAS 35 | 618-692-0537 | | 3 | 159 |
| Randolph | MABAS 34 | 618-443-4331 | | 3 | 162 |
| | | MABAS Special Call (resource inventory) | | | |
| | | Reserve Status | | | |
| | | | | | |
| | | | | | |

| Command Officer Region I - West | | MABAS / IEMA Command Overhead ICS Team | | | Page 3 of 8 |
|------------------------------------|---|---|---------------------------|-----------------------|---------------------------------|
| IEMA OSFM | Type Resource: Chief Officers for ICS / Unified Command who have been trained and MABAS Certified | | Date Reviewed: 01/2004 | | Reference: |
| County | Organization | Dispatch Phone | Resource Inventory | Resource to Send | Cumulative Total Resource |
| | Per existing MABAS Box Cards | | | Chief Officers | |
| DeKalb | MABAS 6 | 815-895-2155 | | 3 | 3 |
| Ogle | MABAS 18 | 815-732-2136 | | 3 | 6 |
| Lee | MABAS 38 | 815-284-6631 | | 3 | 9 |
| Stephenson | MABAS 17 | 815-235-8222 | | 3 | 12 |
| Winnebago-Boone | MABAS 8 | 815-987-5649 | | 3 | 15 |
| Carroll | MABAS 29 | 815-244-2635 | | 3 | 18 |
| Henry | MABAS 39 | 309-937-3911 | | 3 | 21 |
| Whiteside | MABAS 30 | 815-772-4044 | | 3 | 24 |
| Rock Island | MABAS 43 | 309-752-1570 | | 3 | 27 |
| DuPage | MABAS 13 | 630-2326840 | | 3 | 30 |
| Kendall | MABAS 14 | 630-553-0911 | | 3 | 33 |
| Grundy | MABAS 15 | 815-439-4230 | | 3 | 36 |
| DuPage | MABAS 10 | 630-323-2171 | | 3 | 39 |
| LaSalle | MABAS 25 | 815-433-2121 | | 3 | 42 |
| Livingston | MABAS 23 | 815-844-0911 | | 3 | 45 |
| McHenry | MABAS 5 | 815-455-2313 | | 3 | 48 |
| Kane | MABAS 2 | 847-428-8784 | | 3 | 51 |
| DuPage | MABAS 12 | 630-627-6911 | | 3 | 54 |
| DuPage | MABAS 16 | 630-420-0911 | | 3 | 57 |
| Will | MABAS 19 | 708-349-3121 | | 3 | 60 |
| Kankakee | MABAS 7 | 815-937-8479 | | 3 | 63 |
| Iroquois | MABAS 37 | 815-432-6133 | | 3 | 66 |
| Knox | MABAS 31 | 309-345-3721 | | 3 | 69 |
| Peoria | MABAS 36 | 309-494-8004 | | 3 | 72 |
| Tazwell | MABAS 42 | 309-346-4141 | | 3 | 75 |
| Woodford | MABAS 33 | 309-467-2375 | | 3 | 78 |
| McLean | MABAS 41 | 866-888-5030 | | 3 | 81 |
| Cook | MABAS 22 | 708-396-7098 | | 3 | 84 |
| Will | MABAS 27 | 708-672-1571 | | | 87 |
| Cook | MABAS 24 | 708-349-3121 | | | 90 |

| Command Officer Region I - West | | MABAS / IEMA Command Overhead ICS Team | | | Page 4 of 8 |
|---|---|---|-----------------------|-----------------------|---------------------------------|
| IEMA OSFM | Type Resource: Chief Officers for ICS / Unified Command who have been trained and MABAS Certified | Date Reviewed: 01/2004 | | Reference: | |
| County | Organization | Dispatch Phone | Resource Inventory | Resource to Send | Cumulative Total Resource |
| | Per existing MABAS Box Cards | | | Chief Officers | |
| Macon | MABAS 46 | 217-429-5201 | | 3 | 93 |
| Sangamon | MABAS 48 | 217-788-8450 | | 3 | 96 |
| Bond, Clinton, Washington, Richland, Fayette, Effingham, Clay, Jasper | MABAS 47 | 618-533-3182 | | 3 | 99 |
| Jackson, Williamson, Johnson | MABAS 45 | 618-997-6541 | | 3 | 102 |
| Schuyler | MABAS 44 | 217-322-3121 | | 3 | 105 |
| Champaign | MABAS 28 | 217-333-8911 | | 3 | 108 |
| Douglas | MABAS 26 | 217-253-2913 | | 3 | 111 |
| Vermillion | MABAS 40 | 217-442-0155 | | 3 | 114 |
| McDonough | Macomb | 309-833-2323 | | 3 | 117 |
| Adams | Quincy | 217-222-9360 | | 3 | 120 |
| Cook | MABAS 21 | 708-499-7721 | | 3 | 123 |
| Cook | MABAS 20 | 630-832-2417 | | 3 | 126 |
| Cook | MABAS 11 | 708-771-9110 | | 3 | 129 |
| Cook | MABAS 9 | 312-347-1313 | | 3 | 132 |
| Cook | MABAS 3 | 847-724-5700 | | 3 | 135 |
| Cook | MABAS 1 | 847-398-1130 | | 3 | 138 |
| Lake | MABAS 4 | 847-234-2121 | | 3 | 141 |
| Madison | MABAS 35 | 618-692-0537 | | 3 | 144 |
| St. Clair | MABAS 32 | 618-277-3500 | | 3 | 147 |
| Randolph | MABAS 34 | 618-443-4331 | | 3 | 150 |
| | MABAS Special Call | | | | |
| | MABAS Special Call | From Reserve | | | |

| Command Officer Region II | | MABAS / IEMA Command Overhead ICS Team | | | Page 5 of 8 |
|---|---|---|---------------------------|-----------------------|---------------------------------|
| IEMA OSFM | Type Resource: Chief Officers for ICS / Unified Command who have been trained and MABAS Certified | | Date Reviewed: 01/2004 | Reference: | |
| County | Organization | Dispatch Phone | Resource Inventory | Resource to Send | Cumulative Total Resource |
| | Per existing MABAS Box Cards | | | Chief Officers | |
| Peoria | MABAS 36 | 309-494-8004 | | 3 | 3 |
| Woodford | MABAS 33 | 309-467-2375 | | 3 | 6 |
| McLean | MABAS 41 | 866-888-5030 | | 3 | 9 |
| Knox | MABAS 31 | 309-345-3721 | | 3 | 12 |
| Champaign | MABAS 28 | 217-333-8911 | | 3 | 15 |
| Douglas | MABAS 26 | 217-253-2913 | | 3 | 18 |
| Iroquois | MABAS 37 | 815-432-6133 | | 3 | 21 |
| Vermillion | MABAS 40 | 217-442-0155 | | 3 | 24 |
| Henry | MABAS 39 | 309-937-3911 | | 3 | 27 |
| LaSalle | MABAS 25 | 815-433-2121 | | 3 | 30 |
| Livingston | MABAS 23 | 815-844-0911 | | 3 | 33 |
| Tazwell | MABAS 42 | 309-346-4141 | | 3 | 36 |
| Vermillion | Danville | 217-431-2348 | | 3 | 39 |
| Sangamon | MABAS 48 | 217-788-8450 | | 3 | 42 |
| Macon | MABAS 46 | 217-429-5201 | | 3 | 45 |
| Adams | Quincy | 217-222-9360 | | 3 | 48 |
| Kane | MABAS 2 | 847-428-8784 | | 3 | 51 |
| Kankakee | MABAS 7 | 815-937-8479 | | 3 | 54 |
| Grundy | MABAS 15 | 815-439-4230 | | 3 | 57 |
| Rock Island | MABAS 43 | 309-752-1570 | | 3 | 60 |
| DuPage | MABAS 10 | 630-323-2171 | | 3 | 63 |
| Kendall | MABAS 14 | 630-553-0911 | | 3 | 66 |
| DeKalb | MABAS 6 | 815-895-2155 | | 3 | 69 |
| Lee | MABAS 38 | 815-284-6631 | | 3 | 72 |
| Ogle | MABAS 18 | 815-732-2136 | | 3 | 75 |
| Effingham | Effingham | 217-347-0774 | | 3 | 78 |
| Schuyler | MABAS 44 | 217-322-3121 | | 3 | 81 |
| Marion | Centralia | 618-533-7602 | | 3 | 84 |
| Jefferson | Mt. Vernon | 618-242-2131 | | 3 | 87 |
| St. Clair | MABAS 32 | 618-277-3500 | | 3 | 90 |
| Randolph | MABAS 34 | 618-443-4331 | | 3 | 93 |
| Bond, Clinton, Washington, Richland, Fayette, Effingham, Clay, Jasper | MABAS 47 | 618-533-3182 | | 3 | 96 |
| Jackson, Williamson, Johnson | MABAS 45 | 618-997-6541 | | 3 | 99 |

| Command Officer Region II | | MABAS / IEMA Command Overhead ICS Team | | | | Page 6 of 8 |
|------------------------------|---|---|---------------------------|-----------------------|---------------------------------|-------------|
| IEMA OSFM | Type Resource: Chief Officers for ICS / Unified Command who have been trained and MABAS Certified | | Date Reviewed: 01/2004 | | Reference: | |
| County | Organization | Dispatch Phone | Resource Inventory | Resource to Send | Cumulative Total Resource | |
| | Per existing MABAS Box Cards | | | Chief Officers | | |
| Cook | MABAS 24 | 708-349-3121 | | 3 | 93 | |
| Will | MABAS 27 | 708-672-1571 | | 3 | 96 | |
| Cook | MABAS 22 | 708-396-7098 | | 3 | 99 | |
| Cook | MABAS 21 | 708-499-7721 | | 3 | 102 | |
| DuPage | MABAS 16 | 630-420-0911 | | 3 | 105 | |
| DuPage | MABAS 12 | 630-627-6911 | | 3 | 108 | |
| DuPage | MABAS 13 | 630-232-6840 | | 3 | 111 | |
| Cook | MABAS 11 | 708-771-9110 | | 3 | 114 | |
| Cook | MABAS 9 | 312-347-1313 | | 3 | 117 | |
| Cook | MABAS 20 | 630-832-2417 | | 3 | 120 | |
| Kane | MABAS 2 | 847-428-8784 | | 3 | 123 | |
| Winnebago-Boone | MABAS 8 | 815-987-5649 | | 3 | 126 | |
| Carroll | MABAS 29 | 815-244-2635 | | 3 | 129 | |
| Whiteside | MABAS 30 | 815-772-4044 | | 3 | 132 | |
| Stephenson | MABAS 17 | 815-235-8222 | | 3 | 135 | |
| Cook | MABAS 1 | 847-398-1130 | | 3 | 138 | |
| Cook | MABAS 3 | 847-724-5700 | | 3 | 141 | |
| McHenry | MABAS 5 | 815-455-2313 | | 3 | 144 | |
| Lake | MABAS 4 | 847-234-2121 | | 3 | 147 | |
| McDonough | Macomb | 309-833-2323 | | 3 | 150 | |
| | MABAS Special Call | | | | | |
| | MABAS Special Call | Reserve | | | | |
| | | | | | | |
| | | | | | | |
| | | | | | | |
| | | | | | | |
| | | | | | | |
| | | | | | | |
| | | | | | | |
| | | | | | | |
| | | | | | | |
| | | | | | | |
| | | | | | | |

| Command Officer Region III | | MABAS / IEMA Command Overhead ICS Team | | | Page 7 of 8 |
|---|---|---|---------------------------|-----------------------|---------------------------------|
| IEMA OSFM | Type Resource: Chief Officers for ICS / Unified Command who have been trained and MABAS Certified | | Date Reviewed: 01/2004 | Reference: | |
| County | Organization | Dispatch Phone | Resource Inventory | Resource to Send | Cumulative Total Resource |
| | Per existing MABAS Box Cards | | | Chief Officers | |
| Jefferson | Mt. Vernon | 618-242-2131 | | 3 | 3 |
| St. Clair | MABAS 32 | 318-277-3500 | | 3 | 6 |
| Randolph | MABAS 34 | 618-443-4331 | | 3 | 9 |
| Effingham | Effingham | 217-347-0774 | | 3 | 12 |
| Bond, Clinton, Washington, Richland, Fayette, Effingham, Clay, Jasper | MABAS 47 | 618-533-3182 | | 3 | 15 |
| Madison | MABAS 35 | 618-692-0537 | | 3 | 18 |
| Marion | Centralia | 618-533-7602 | | 3 | 21 |
| Jackson, Williamson, Johnson | MABAS 45 | 618-977-6541 | | 3 | 24 |
| Jackson | Carbondale | 618-549-2121 | | 3 | 27 |
| Sangamon | MABAS 48 | 217-788-8450 | | 3 | 30 |
| Macon | Decatur | 217-429-5201 | | 3 | 33 |
| Adams | Quincy | 217-222-9360 | | 3 | 36 |
| Schuyler | MABAS 44 | 217-322-3121 | | 3 | 39 |
| Champaign | MABAS 28 | 217-333-8911 | | 3 | 42 |
| Douglas | MABAS 26 | 217-253-2913 | | 3 | 45 |
| Vermillion | MABAS 40 | 217-442-0155 | | 3 | 48 |
| McDonough | Macomb | 309-833-2323 | | 3 | 51 |
| McLean | MABAS 41 | 866-888-5030 | | 3 | 54 |
| Peoria | MABAS 36 | 309-494-8004 | | 3 | 57 |
| Woodford | MABAS 33 | 309-467-2375 | | 3 | 60 |
| Knox | MABAS 31 | 309-345-3721 | | 3 | 63 |
| Henry | MABAS 39 | 309-937-3911 | | 3 | 66 |
| Livingston | MABAS 23 | 815-844-0911 | | 3 | 69 |
| Tazwell | MABAS 42 | 309-346-4141 | | 3 | 72 |
| LaSalle | MABAS 25 | 815-433-2121 | | 3 | 75 |
| Iroquois | MABAS 37 | 815-432-6133 | | 3 | 78 |
| Kankakee | MABAS 7 | 815-937-8479 | | 3 | 81 |
| DuPage | MABAS 10 | 630-323-2171 | | 3 | 84 |
| Will | MABAS 15 | 815-439-4230 | | 3 | 87 |
| Cook | MABAS 22 | 708-396-7098 | | 3 | 90 |
| Will | MABAS 27 | 708-672-1571 | | 3 | |
| Cook | MABAS 24 | 708-349-3121 | | 3 | |

| Command Officer Region III | | MABAS / IEMA Command Overhead ICS Team | | | Page 8 of 8 |
|-------------------------------|---|---|---------------------------|-----------------------|---------------------------------|
| IEMA OSFM | Type Resource: Chief Officers for ICS / Unified Command who have been trained and MABAS Certified | | Date Reviewed: 01/2004 | | Reference: |
| County | Organization | Dispatch Phone | Resource Inventory | Resource to Send | Cumulative Total Resource |
| | Per existing MABAS Box Cards | | | Chief Officers | |
| Will | MABAS 19 | 708-349-3121 | | 3 | 93 |
| Cook | MABAS 21 | 708-499-7721 | | 3 | 96 |
| Kendall | MABAS 14 | 630-553-0911 | | 3 | 99 |
| DuPage | MABAS 16 | 630-420-0911 | | 3 | 102 |
| DuPage | MABAS 13 | 630-232-6840 | | 3 | 105 |
| Rock Island | MABAS 43 | 309-752-1570 | | 3 | 108 |
| DuPage | MABAS 12 | 630-627-6911 | | 3 | 111 |
| DeKalb | MABAS 6 | 815-895-2155 | | 3 | 114 |
| Lee | MABAS 38 | 815-284-6631 | | 3 | 117 |
| Cook | MABAS 9 | 312-347-1313 | | 3 | 120 |
| Cook | MABAS 11 | 708-771-9110 | | 3 | 123 |
| Cook | MABAS 20 | 630-832-2417 | | 3 | 126 |
| Ogle | MABAS 18 | 815-732-2136 | | 3 | 129 |
| Kane | MABAS 2 | 847-428-8784 | | 3 | 132 |
| Stephenson | MABAS 17 | 815-235-8222 | | 3 | 135 |
| Winnebago-Boone | MABAS 8 | 815-987-5649 | | 3 | 138 |
| Carroll | MABAS 29 | 815-244-2635 | | 3 | 141 |
| Whiteside | MABAS 30 | 815-772-4044 | | 3 | 144 |
| Cook | MABAS 1 | 847-398-1130 | | 3 | 147 |
| Cook | MABAS 3 | 847-724-5700 | | 3 | 150 |
| McHenry | MABAS 5 | 815-455-2313 | | 3 | 153 |
| Lake | MABAS 4 | 847-234-2121 | | 3 | 156 |
| | MABAS Special Call | | | 3 | |
| | MABAS Special Call | Reserves | | 3 | |

| EMS Region I - East | | MABAS / IEMA Fire / EMS/ Rescue / Special Teams | | | | Page 1 of 8 |
|--------------------------------|--------------------------------------|--|-------------------------------|-----------------------------|--|--------------------|
| IEMA IDPH- EMS | Type Resource: Ambulances | Date Reviewed: 01/2003 | | | Reference: | |
| County | Organization / Agency | Dispatch Phone | Resource Inventory | Resource to Send | Cumulative Total Resource | |
| | Per existing Box Cards | | | | | |
| Cook | MABAS 9 | 312-347-1313 | 59 | 10 | 10 | |
| Cook | MABAS 11 | 708-771-9110 | 12 | 3 | 13 | |
| Cook | MABAS 21 | 708-499-7721 | 23 | 5 | 18 | |
| Cook | MABAS 3 | 847-724-5700 | 31 | 6 | 24 | |
| Cook | MABAS 20 | 630-832-2417 | 20 | 6 | 30 | |
| DuPage | MABAS 10 | 630-323-2171 | 34 | 7 | 37 | |
| Cook | MABAS 1 | 847-398-1130 | 38 | 6 | 43 | |
| DuPage | MABAS 12 | 630-627-6911 | 31 | 6 | 49 | |
| DuPage | MABAS 16 | 630-420-0911 | 11 | 3 | 52 | |
| Lake | MABAS 4 | 847-234-2121 | 59 | 10 | 62 | |
| Will | MABAS 27 | 708-672-1571 | | 4 | 66 | |
| Will | MABAS 19 | 708-349-3121 | 15 | 7 | 73 | |
| Cook | MABAS 24 | 708-349-3121 | 18 | 4 | 77 | |
| Cook | MABAS 22 | 708-396-7098 | 17 | 4 | 81 | |
| Will | MABAS 15 | 815-439-4230 | 32 | 7 | 88 | |
| McHenry | MABAS 5 | 815-455-2313 | 39 | 9 | 97 | |
| Kane | MABAS 2 | 847-428-8784 | 19 | 4 | 101 | |
| DuPage | MABAS 13 | 630-232-6840 | 24 | 6 | 107 | |
| Kendall | MABAS 14 | 630-553-0911 | | 3 | 110 | |
| DeKalb | MABAS 6 | 815-895-2155 | 16 | 4 | 114 | |
| Lee | MABAS 38 | 815-284-6631 | | 1 | 115 | |
| Kankakee | MABAS 7 | 815-937-8479 | 11 | 6 | 121 | |
| Iroquois | MABAS 37 | 815-432-6133 | | 1 | 122 | |
| Winnebago - Boone | MABAS 8 | 815-987-5649 | 20 | 5 | 127 | |
| Livingston | MABAS 23 | 815-844-0911 | 15 | 4 | 131 | |
| LaSalle | MABAS 25 | 815-433-2121 | | 3 | 134 | |

| EMS Region I - East | | MABAS / IEMA Fire / EMS/ Rescue / Special Teams | | | Page 2 of 8 |
|---|------------------------------|--|--------------------|------------------|---------------------------|
| IEMA IDPH- EMS | Type Resource: Ambulances | Date Reviewed: 01/2003 | | Reference: | |
| County | Organization / Agency | Dispatch Phone | Resource Inventory | Resource to Send | Cumulative Total Resource |
| Ogle | MABAS 18 | 815-732-2136 | 16 | 4 | 138 |
| Stephenson | MABAS 17 | 815-235-8222 | 8 | 3 | 141 |
| Knox | MABAS 31 | 309-345-3721 | | 2 | 143 |
| Peoria | MABAS 36 | 309-494-8004 | | 3 | 147 |
| Woodford | MABAS 33 | 309-467-2375 | | 2 | 149 |
| Tazwell | MABAS 42 | 309-346-4141 | | 1 | 150 |
| McLean | MABAS 41 | 866-888-5030 | | 2 | 152 |
| Champaign | MABAS 28 | 217-333-8911 | | 3 | 155 |
| Douglas | MABAS 26 | 217-253-2913 | | 2 | 157 |
| Rock Island | MABAS 43 | 309-752-1570 | | 1 | 158 |
| Vermillion | MABAS 40 | 217-442-0155 | | 2 | 160 |
| McDonough | Macomb | 309-833-2323 | | 2 | 162 |
| Macon | Decatur | 217-429-5201 | | 2 | 164 |
| Sangamon | MABAS 48 | 217-788-8450 | | 3 | 167 |
| Macon | MABAS 45 | 217-429-5201 | | 2 | 169 |
| Adams | Quincy | 217-222-9360 | | 2 | 171 |
| Schuyler | MABAS 44 | 217-322-3121 | | 1 | 172 |
| Carroll | MABAS 29 | 815-244-2635 | | 2 | 174 |
| Whiteside | MABAS 30 | 815-772-4044 | | 2 | 176 |
| Henry | MABAS 39 | 309-937-3911 | | 1 | 177 |
| Jefferson | Mt. Vernon | 618-242-2131 | | 2 | 179 |
| Marion | Centralia | 618-533-7602 | | 2 | 181 |
| Jackson | Carbondale | 618-549-2121 | | 3 | 184 |
| Bond, Clinton, Washington, Richland, Fayette, Effingham, Clay, Jasper | MABAS 47 | 618-533-3182 | | 2 | 186 |
| Effingham | Effingham | 217-347-0774 | | 2 | 188 |
| St. Claire | MABAS 32 | 618-277-3500 | | 2 | 190 |
| Randolph | MABAS 34 | 618-443-4331 | | 2 | 192 |
| Madison | MABAS 35 | 618-692-0537 | | 1 | 193 |
| Jackson, Williamson, Johnson | MABAS 45 | 618-997-6541 | | 2 | 195 |

| | | | |
|-------------------------------|--------------------------------------|-----------------------------------|-------------------|
| IEMA IDPH- EMS | Type Resource: Ambulances | Date Reviewed: 01/2003 | Reference: |
|-------------------------------|--------------------------------------|-----------------------------------|-------------------|

| County | Organization / Agency | Dispatch Phone | Resource Inventory | Resource to Send | Cumulative Total Resource |
|-------------------|-----------------------|----------------|--------------------|------------------|---------------------------|
| | MABAS Cards in place | | | - | |
| DeKalb | MABAS 6 | 815-895-2155 | 16 | 4 | 4 |
| Lee | MABAS 38 | 815-284-6631 | | 1 | 5 |
| Ogle | MABAS 18 | 815-732-2136 | 16 | 4 | 9 |
| Carroll | MABAS 29 | 815-244-2635 | | 2 | 11 |
| Henry | MABAS 39 | 309-937-3911 | | 1 | 12 |
| Whiteside | MABAS 30 | 815-772-4044 | | 2 | 14 |
| Stephenson | MABAS 17 | 815-235-8222 | 8 | 3 | 17 |
| Winnebago - Boone | MABAS 8 | 815-987-5649 | 20 | 5 | 22 |
| DuPage | MABAS 13 | 630-232-6840 | 24 | 6 | 28 |
| Kendall | MABAS 14 | 630-553-0911 | | 3 | 31 |
| Grundy | MABAS 15 | 815-439-4230 | 32 | 7 | 38 |
| DuPage | MABAS 10 | 630-323-2171 | 34 | 7 | 45 |
| Rock Island | MABAS 43 | 309-752-1570 | | 1 | 46 |
| LaSalle | MABAS 25 | 815-433-2121 | | 3 | 49 |
| Livingston | MABAS 23 | 815-844-0911 | 18 | 4 | 53 |
| McHenry | MABAS 5 | 815-455-2313 | 39 | 9 | 62 |
| Kane | MABAS 2 | 847-428-8784 | 19 | 4 | 66 |
| DuPage | MABAS 12 | 630-627-6911 | 31 | 6 | 72 |
| DuPage | MABAS 16 | 630-420-0911 | 11 | 3 | 75 |
| Will | MABAS 19 | 708-349-3121 | 34 | 7 | 82 |
| Kankakee | MABAS 7 | 815-937-8479 | 31 | 6 | 88 |
| Knox | MABAS 31 | 309-345-3721 | | 2 | 90 |
| Iroquois | MABAS 37 | 815-432-6133 | | 1 | 91 |
| Peoria | MABAS 36 | 309-494-8004 | | 3 | 94 |
| Tazwell | MABAS 42 | 309-346-4141 | | 1 | 95 |
| Woodford | MABAS 33 | 309-467-2375 | | 2 | 97 |
| McLean | MABAS 41 | 866-888-5030 | | 3 | 100 |
| Cook | MABAS 22 | 708-396-7098 | 17 | 4 | 104 |
| Cook | MABAS 24 | 708-349-3121 | 18 | 4 | 108 |
| Will | MABAS 27 | 708-672-1571 | | 3 | 111 |

| EMS Region I - West | | MABAS / IEMA Fire / EMS/ Rescue / Special Teams | | | | Page 4 of 8 |
|---|--------------------------------------|--|--------------------|-----------------------------------|---------------------------|-------------|
| IEMA IDPH- EMS | Type Resource: Ambulances | | | Date Reviewed: 01/2003 | Reference: | |
| County | Organization / Agency | Dispatch Phone | Resource Inventory | Resource to Send | Cumulative Total Resource | |
| Macon | Decatur | 217-429-5201 | - | 2 | 113 | |
| Sangamon | MABAS 48 | 217-788-8450 | - | 2 | 115 | |
| Macon | MABAS 46 | 217-429-5201 | | 2 | 117 | |
| Champaign | MABAS 28 | 217-333-8911 | - | 2 | 119 | |
| Douglas | MABAS 26 | 217-253-2913 | | 2 | 121 | |
| Schuyler | MABAS 44 | 217-322-3121 | | 1 | 122 | |
| Bond, Clinton, Washington, Richland, Fayette, Effingham, Clay, Jasper | MABAS 47 | 618-533-3182 | | 2 | 124 | |
| Vermillion | MABAS 40 | 217-442-0155 | - | 2 | 126 | |
| McDonough | Macomb | 309-833-2323 | - | 2 | 128 | |
| Adams | Quincy | 217-222-9360 | - | 2 | 130 | |
| Jackson, Williamson, Johnson | MABAS 45 | 618-997-6541 | | 2 | 132 | |
| Cook | MABAS 21 | 708-499-7721 | 23 | 5 | 137 | |
| Cook | MABAS 20 | 630-832-2417 | 25 | 6 | 143 | |
| Cook | MABAS 11 | 708-771-9110 | 12 | 3 | 146 | |
| Cook | MABAS 9 | 312-347-1313 | 59 | 10 | 156 | |
| Cook | MABAS 3 | 847-724-5700 | 31 | 6 | 166 | |
| Cook | MABAS 1 | 847-398-1130 | 38 | 6 | 172 | |
| Lake | MABAS 4 | 847-234-2121 | 59 | 10 | 182 | |
| DeKalb | MABAS 6 | 815-895-2155 | 16 | 4 | 186 | |
| Cook | MABAS 24 | 708-349-3121 | 18 | 4 | 190 | |
| Madison | MABAS 35 | 618-692-0537 | | 1 | 191 | |
| St. Clair | MABAS 32 | 618-277-3500 | | 2 | 193 | |
| Randolph | MABAS 34 | 618-443-4331 | | 2 | 195 | |
| | MABAS Special Call | | | - | | |

| EMS Region II | | MABAS / IEMA Fire / EMS/ Rescue / Special Teams | | | Page 5 of 8 |
|---|------------------------------|--|-----------------------|---------------------|---------------------------------|
| IEMA IDPH- EMS | Type Resource: Ambulances | Date Reviewed: 01/2003 | | Reference: | |
| County | Organization / Agency | Dispatch Phone | Resource Inventory | Resource to Send | Cumulative Total Resource |
| Peoria | MABAS 36 | 309-494-8004 | | 3 | 3 |
| Woodford | MABAS 33 | 309-467-2375 | | 2 | 5 |
| Knox | MABAS 31 | 309-345-3721 | | 2 | 7 |
| Champaign | MABAS 28 | 217-333-8911 | | 3 | 10 |
| Henry | MABAS 39 | 309-937-3911 | | 1 | 11 |
| Macon | Decatur | 217-429-5201 | | 2 | 13 |
| McLean | MABAS 41 | 866-888-5030 | | 1 | 14 |
| Douglas | MABAS 26 | 217-253-2913 | | 2 | 16 |
| LaSalle | MABAS 25 | 815-433-2121 | | 3 | 19 |
| Livingston | MABAS 23 | 815-844-0911 | 18 | 4 | 23 |
| Iroquois | MABAS 37 | 815-432-6133 | | 1 | 24 |
| Vermillion | MABAS 40 | 217-442-0155 | | 2 | 26 |
| Sangamon | MABAS 48 | 217-788-8450 | | 3 | 29 |
| Macon | MABAS 46 | 217-429-5201 | | 3 | 32 |
| Adams | Quincy | 217-222-9360 | | 2 | 34 |
| Tazwell | MABAS 42 | 309-346-4141 | | 1 | 35 |
| Kankakee | MABAS 7 | 815-937-8479 | 31 | 6 | 41 |
| Grundy | MABAS 15 | 815-439-4230 | 32 | 7 | 48 |
| DuPage | MABAS 10 | 630-323-2171 | 34 | 7 | 55 |
| Kendall | MABAS 14 | 630-553-0911 | - | 3 | 58 |
| DeKalb | MABAS 6 | 815-895-2155 | 16 | 4 | 62 |
| Ogle | MABAS 18 | 815-732-2136 | 16 | 4 | 66 |
| Bond, Clinton, Washington, Richland, Fayette, Effingham, Clay, Jasper | MABAS 47 | 618-533-3182 | | 3 | 69 |
| Effingham | Effingham | 217-347-0774 | | 2 | 71 |
| Carroll | MABAS 29 | 815-244-2635 | | 2 | 73 |
| Rock Island | MABAS 43 | 309-752-1570 | | 1 | 74 |
| Whiteside | MABAS 30 | 815-772-4044 | | 2 | 76 |
| Lee | MABAS 38 | 815-284-6631 | | 1 | 77 |
| Jefferson | Mt. Vernon | 618-242-2131 | | 2 | 79 |
| Marion | Centralia | 618-533-7602 | | 2 | 81 |
| Schuyler | MABAS 44 | 217-322-3121 | | 1 | 82 |
| St. Clair | MABAS 32 | 618-277-3500 | | 3 | 85 |
| Randolph | MABAS 34 | 618-443-4331 | | 2 | 87 |
| Jackson, Williamson, Johnson | MABAS 45 | 618-997-6541 | | 3 | 90 |
| Jackson | Carbondale | 618-549-2121 | | 3 | 93 |

| EMS Region II | | MABAS / IEMA Fire / EMS/ Rescue / Special Teams | | | | Page 6 of 8 |
|-------------------------------|--------------------------------------|--|-------------------------------|-----------------------------|--|--------------------|
| IEMA IDPH- EMS | Type Resource: Ambulances | Date Reviewed: 01/2003 | | | Reference: | |
| County | Organization / Agency | Dispatch Phone | Resource Inventory | Resource to Send | Cumulative Total Resource | |
| Madison | MABAS 35 | 618-692-0537 | | 1 | 85 | |
| Will | MABAS 19 | 708-349-3121 | 34 | 7 | 92 | |
| Will | MABAS 27 | 708-672-1571 | | 3 | 95 | |
| Cook | MABAS 24 | 708-349-3121 | 18 | 4 | 99 | |
| Cook | MABAS 22 | 708-396-7098 | 17 | 4 | 103 | |
| Cook | MABAS 21 | 708-499-7721 | 23 | 5 | 108 | |
| DuPage | MABAS 16 | 630-420-0911 | 11 | 3 | 111 | |
| DuPage | MABAS 13 | 630-232-6840 | 24 | 6 | 117 | |
| DuPage | MABAS 12 | 630-627-6911 | 31 | 6 | 123 | |
| Cook | MABAS 11 | 708-771-9110 | 12 | 3 | 126 | |
| Cook | MABAS 9 | 312-347-1313 | 59 | 10 | 136 | |
| Cook | MABAS 20 | 630-832-2417 | 25 | 6 | 142 | |
| Kane | MABAS 2 | 847-428-8784 | 19 | 4 | 146 | |
| Winnebago - Boone | MABAS 8 | 815-987-5649 | 20 | 5 | 151 | |
| Stephenson | MABAS 17 | 815-235-8222 | 8 | 3 | 154 | |
| Cook | MABAS 1 | 847-398-1130 | 38 | 6 | 160 | |
| Cook | MABAS 3 | 847-724-5700 | 31 | 6 | 166 | |
| McHenry | MABAS 5 | 815-455-2313 | 39 | 9 | 175 | |
| Lake | MABAS 4 | 847-234-2121 | 59 | 10 | 185 | |
| | MABAS Special Call | | | | | |

| EMS Region III | | MABAS / IEMA Fire / EMS/ Rescue / Special Teams | | | Page 7 of 8 |
|---|------------------------------|--|-----------------------|---------------------|---------------------------------|
| IEMA IDPH- EMS | Type Resource: Ambulances | Date Reviewed: 01/2003 | | Reference: | |
| County | Organization / Agency | Dispatch Phone | Resource Inventory | Resource to Send | Cumulative Total Resource |
| Jefferson | Mt. Vernon | 618-242-2131 | | 2 | 2 |
| St. Clair | MABAS 32 | 618-277-3500 | | 3 | 5 |
| Randolph | MABAS 34 | 618-443-4331 | | 2 | 7 |
| Madison | MABAS 35 | 618-692-0537 | | 1 | 8 |
| Bond, Clinton, Washington, Richland, Fayette, Effingham, Clay, Jasper | MABAS 47 | 618-533-3182 | | 3 | 11 |
| Effingham | Effingham | 217-347-0774 | | 2 | 13 |
| Marion | Centralia | 618-533-7602 | | 2 | 15 |
| Jackson | Carbondale | 618-549-2121 | | 3 | 18 |
| Macon | Division 46 | 217-429-5201 | | 3 | 21 |
| Sangamon | MABAS 48 | 217-788-8450 | | 3 | 24 |
| Macon | Decatur | 217-429-5201 | | 2 | 26 |
| Adams | Quincy | 217-222-9360 | | 2 | 28 |
| Champaign | MABAS 28 | 217-333-8911 | | 3 | 31 |
| Jackson, Williamson, Johnson | MABAS 45 | 618-997-6541 | | 3 | 34 |
| Vermillion | MABAS 40 | 217-442-0155 | | 2 | 36 |
| Douglas | MABAS 26 | 217-253-2913 | | 2 | 38 |
| McDonough | Macomb | 309-833-2323 | | 2 | 40 |
| McLean | MABAS 41 | 866-888-5030 | | 3 | 43 |
| Peoria | MABAS 36 | 309-494-8004 | | 3 | 46 |
| Woodford | MABAS 33 | 309-467-2375 | | 2 | 48 |
| Knox | MABAS 31 | 309-345-3721 | | 2 | 50 |
| Schuyler | MABAS 44 | 217-322-3121 | | 1 | 51 |
| Livingston | MABAS 23 | 815-844-0911 | 18 | 4 | 55 |
| Tazwell | MABAS 42 | 309-346-4141 | | 1 | 56 |
| LaSalle | MABAS 25 | 815-433-2121 | | 3 | 59 |
| Will | MABAS 27 | 708-672-1571 | | 3 | 62 |
| Iroquois | MABAS 37 | 815-432-6133 | | 1 | 63 |
| Kankakee | MABAS 7 | 815-937-8479 | 31 | 6 | 69 |
| DuPage | MABAS 10 | 630-323-2171 | 34 | 7 | 76 |
| Will | MABAS 15 | 815-439-4230 | 32 | 7 | 83 |
| Cook | MABAS 22 | 708-396-7098 | 17 | 4 | 87 |
| Cook | MABAS 24 | 708-349-3121 | 18 | 4 | 91 |

| EMS Region III | | MABAS / IEMA Fire / EMS/ Rescue / Special Teams | | | | Page 8 of 8 |
|-------------------------------|--------------------------------------|--|--------------------|------------------|---------------------------|-------------|
| IEMA IDPH- EMS | Type Resource: Ambulances | Date Reviewed: 01/2003 | | | Reference: | |
| County | Organization / Agency | Dispatch Phone | Resource Inventory | Resource to Send | Cumulative Total Resource | |
| Will | MABAS 19 | 708-349-3121 | 34 | 7 | 89 | |
| Cook | MABAS 21 | 708-499-7721 | 23 | 5 | 94 | |
| Kendall | MABAS 14 | 630-553-0911 | - | 3 | 97 | |
| DuPage | MABAS 16 | 630-420-0911 | 11 | 3 | 100 | |
| DuPage | MABAS 13 | 630-232-6840 | 24 | 6 | 106 | |
| DuPage | MABAS 12 | 630-627-6911 | 31 | 6 | 112 | |
| DeKalb | MABAS 6 | 815-895-2155 | 16 | 4 | 116 | |
| Rock Island | MABAS 43 | 309-752-1570 | | 1 | 117 | |
| Cook | MABAS 9 | 312-347-1313 | 59 | 10 | 127 | |
| Cook | MABAS 11 | 708-771-9110 | 12 | 3 | 130 | |
| Cook | MABAS 20 | 630-832-2417 | 25 | 6 | 136 | |
| Ogle | MABAS 18 | 815-732-2136 | 16 | 4 | 140 | |
| Kane | MABAS 2 | 847-428-8784 | 19 | 4 | 144 | |
| Stephenson | MABAS 17 | 815-235-8222 | 8 | 3 | 147 | |
| Carroll | MABAS 29 | 815-244-2635 | | 2 | 149 | |
| Winnebago - Boone | MABAS 8 | 815-987-5649 | 20 | 5 | 154 | |
| Henry | MABAS 39 | 309-937-3911 | | 1 | 155 | |
| Whiteside | MABAS 30 | 815-772-4044 | | 2 | 157 | |
| Lee | MABAS 38 | 815-284-6631 | | 1 | 158 | |
| Cook | MABAS 1 | 847-398-1130 | 38 | 6 | 164 | |
| Cook | MABAS 3 | 847-724-5700 | 31 | 6 | 170 | |
| McHenry | MABAS 5 | 815-455-2313 | 39 | 9 | 179 | |
| Lake | MABAS 4 | 847-234-2121 | 59 | 10 | 189 | |
| | MABAS Special Call | | | - | | |

| Engine Companies Region I East | | MABAS / IEMA Fire / EMS/ Rescue / Special Teams | | | Page 1 of 8 |
|-----------------------------------|------------------------------------|--|-----------------------|---------------------|---------------------------------|
| IEMA OSFM | Type Resource: Engines- Pumpers | Date Reviewed: 01/2003 | | Reference: | |
| County | Organization / Agency | Dispatch Phone | Resource Inventory | Resource to Send | Cumulative Total Resource |
| | Per existing MABAS Box Cards | | | | |
| Cook | MABAS 9 | 312-347-1313 | 98 | 5 | 5 |
| Cook | MABAS 11 | 708-771-9110 | 12 | 2 | 7 |
| Cook | MABAS 21 | 708-499-7721 | 19 | 2 | 9 |
| Cook | MABAS 3 | 847-724-5700 | 35 | 4 | 13 |
| Cook | MABAS 20 | 630-832-2417 | 30 | 3 | 16 |
| DuPage | MABAS 10 | 630-323-2171 | 56 | 5 | 21 |
| Cook | MABAS 1 | 847-398-1130 | 38 | 4 | 25 |
| DuPage | MABAS 12 | 630-627-6911 | 38 | 4 | 29 |
| DuPage | MABAS 16 | 630-420-0911 | 15 | 2 | 31 |
| Lake | MABAS 4 | 847-234-2121 | 62 | 5 | 36 |
| Will | MABAS 27 | 708-672-1571 | | 4 | 40 |
| Will | MABAS 19 | 708-349-3121 | 30 | 3 | 43 |
| Cook | MABAS 24 | 708-349-3121 | 29 | 3 | 46 |
| Cook | MABAS 22 | 708-396-7098 | 28 | 3 | 49 |
| Will | MABAS 15 | 815-439-4230 | 65 | 5 | 54 |
| McHenry | MABAS 5 | 815-455-2313 | 39 | 4 | 58 |
| Kane | MABAS 2 | 847-428-8784 | 20 | 2 | 60 |
| Will | MABAS 13 | 630-232-6840 | 40 | 4 | 64 |
| Kendall | MABAS 14 | 630-553-0911 | | 1 | 65 |
| DeKalb | MABAS 6 | 815-895-2155 | 27 | 3 | 68 |
| Lee | MABAS 38 | 815-284-6631 | | 1 | 69 |
| Kankakee | MABAS 7 | 815-937-8479 | 15 | 2 | 71 |
| Iroquois | MABAS 37 | 815-432-6133 | | 1 | 72 |
| Winnebago-Boone | MABAS 8 | 815-987-5649 | 79 | 5 | 77 |
| Carroll | MABAS 29 | 815-244-2635 | | 2 | 79 |
| Whiteside | MABAS 30 | 815-772-4044 | | 2 | 81 |
| Henry | MABAS 39 | 309-937-3911 | | 1 | 82 |
| Livingston | MABAS 23 | 815-844-0911 | 40 | 4 | 86 |
| LaSalle | MABAS 25 | 815-433-2121 | 5 | 1 | 87 |
| Ogle | MABAS 18 | 815-732-2136 | 23 | 3 | 90 |

| Engine Companies Region I - East | | MABAS / IEMA Fire / EMS/ Rescue / Special Teams | | | Page 2 of 8 |
|---|----------------------------------|--|-----------------------|---------------------|---------------------------------|
| IEMA OSFM | Type Resource: Engines- Pumps | Date Reviewed: 01/2003 | | Reference: | |
| County | Organization / Agency | Dispatch Phone | Resource Inventory | Resource to Send | Cumulative Total Resource |
| Stephenson | MABAS 17 | 815-235-8222 | 24 | 3 | 93 |
| Douglas | MABAS 26 | 217-253-2913 | | 1 | 94 |
| Knox | MABAS 31 | 309-345-3721 | | 1 | 95 |
| Peoria | MABAS 36 | 309-494-8004 | | 2 | 97 |
| Woodford | MABAS 33 | 309-467-2375 | | 2 | 99 |
| McLean | MABAS 41 | 866-888-5030 | | 2 | 101 |
| Champaign | MABAS 28 | 217-333-8911 | | 1 | 102 |
| Douglas | MABAS 26 | 217-253-2913 | | 2 | 104 |
| Rock Island | MABAS 43 | 309-752-1570 | | 1 | 105 |
| Vermillion | MABAS 40 | 217-442-0155 | | 1 | 106 |
| Tazwell | MABAS 42 | 309-346-4141 | | 1 | 107 |
| McDonough | Macomb | 309-833-2323 | | 1 | 108 |
| Macon | MABAS 46 | 217-429-5201 | | 3 | 111 |
| Sangamon | MABAS 48 | 217-788-8450 | | 2 | 113 |
| Adams | Quincy | 217-222-9360 | | 1 | 114 |
| Jefferson | Mt. Vernon | 618-242-2131 | | 1 | 115 |
| Marion | Centralia | 618-553-7602 | | 1 | 116 |
| Schuyler | MABAS 44 | 217-322-3121 | | 1 | 117 |
| Jackson | Carbondale | 618-549-2121 | | 1 | 118 |
| Bond, Clinton, Washington, Richland, Fayette, Effingham, Clay, Jasper | MABAS 47 | 618-533-3182 | | 3 | 121 |
| Effingham | Effingham | 217-347-0774 | | 1 | 122 |
| Madison | MABAS 35 | 618-692-0537 | | 1 | 123 |
| St. Clair | MABAS 32 | 618-277-3500 | | 1 | 124 |
| Randolph | MABAS 34 | 618-443-4331 | | 2 | 126 |
| Jackson, Williamson, Johnson | MABAS 45 | 618-997-6541 | | 3 | 129 |
| | | MABAS Special Call (resource inventory) | | | |
| | | Reserve Status | | | |

| Engine Companies Region I - West | | MABAS / IEMA Fire / EMS/ Rescue / Special Teams | | | Page 3 of 8 |
|-------------------------------------|------------------------------------|--|-----------------------|---------------------|---------------------------------|
| IEMA OSFM | Type Resource: Engines- Pumpers | Date Reviewed: 01/2003 | | Reference: | |
| County | Organization / Agency | Dispatch Phone | Resource Inventory | Resource to Send | Cumulative Total Resource |
| | MABAS Cards in Place | | | | |
| DeKalb | MABAS 6 | 815-895-2155 | 27 | 3 | 3 |
| Lee | MABAS 38 | 815-284-6631 | | 1 | 4 |
| Ogle | MABAS 18 | 815-732-2136 | 23 | 3 | 7 |
| Stephenson | MABAS 17 | 815-235-8222 | 24 | 3 | 10 |
| Winnebago-Boone | MABAS 8 | 815-987-5649 | 79 | 5 | 15 |
| Carroll | MABAS 29 | 815-244-2635 | | 2 | 17 |
| Whiteside | MABAS 30 | 815-772-4044 | | 2 | 19 |
| Henry | MABAS 39 | 309-937-3911 | | 1 | 20 |
| Will | MABAS 13 | 630-232-6840 | 40 | 4 | 24 |
| Kendall | MABAS 14 | 630-553-0911 | | 1 | 25 |
| Will | MABAS 15 | 815-439-4230 | 65 | 5 | 30 |
| DuPage | MABAS 10 | 630-323-2171 | 56 | 5 | 35 |
| Rock Island | MABAS 43 | 309-752-1570 | | 1 | 36 |
| LaSalle | MABAS 25 | 815-433-2121 | 5 | 1 | 37 |
| Livingston | MABAS 23 | 815-844-0911 | 40 | 4 | 41 |
| McHenry | MABAS 5 | 815-455-2313 | 39 | 4 | 45 |
| Kane | MABAS 2 | 847-428-8784 | 20 | 2 | 47 |
| Vermillion | MABAS 40 | 217-442-0155 | | 1 | 48 |
| DuPage | MABAS 12 | 630-627-6911 | 38 | 4 | 52 |
| DuPage | MABAS 16 | 630-420-0911 | 15 | 2 | 54 |
| Will | MABAS 19 | 708-349-3121 | 30 | 3 | 57 |
| Kankakee | MABAS 7 | 815-937-8479 | 15 | 2 | 59 |
| Iroquois | MABAS 37 | 815-432-6133 | | 1 | 60 |
| Knox | MABAS 31 | 309-345-3721 | | 1 | 61 |
| Peoria | MABAS 36 | 309-494-8004 | | 1 | 62 |
| Woodford | MABAS 33 | 309-467-2375 | | 2 | 64 |
| McLean | MABAS 41 | 866-888-5030 | | 1 | 65 |
| Cook | MABAS 22 | 708-396-7098 | 28 | 3 | 68 |
| Will | MABAS 27 | 708-672-1571 | | 2 | 70 |
| Cook | MABAS 24 | 708-349-3121 | 29 | 3 | 73 |

| Engine Companies Region I - West | | MABAS / IEMA Fire / EMS/ Rescue / Special Teams | | | Page 4 of 8 |
|---|------------------------------------|--|-----------------------|---------------------|---------------------------------|
| IEMA OSFM | Type Resource: Engines- Pumpers | Date Reviewed: 01/2003 | | Reference: | |
| County | Organization / Agency | Dispatch Phone | Resource Inventory | Resource to Send | Cumulative Total Resource |
| Macon | MABAS 46 | 217-429-5201 | | 3 | 76 |
| Sangamon | MABAS 48 | 217-788-8450 | | 1 | 77 |
| Champaign | MABAS 28 | 217-333-8911 | | 2 | 79 |
| Douglas | MABAS 26 | 217-253-2913 | | 2 | 81 |
| Vermillion | MABAS 40 | 217-442-0155 | | 1 | 82 |
| Schuyler | MABAS 44 | 217-322-3121 | | 1 | 83 |
| Bond, Clinton, Washington, Richland, Fayette, Effingham, Clay, Jasper | MABAS 47 | 618-533-3182 | | 3 | 86 |
| McDonough | Macomb | 309-833-2323 | | 1 | 87 |
| Adams | Quincy | 217-222-9360 | | 1 | 88 |
| Cook | MABAS 21 | 708-499-7721 | 19 | 2 | 90 |
| Cook | MABAS 20 | 630-832-2417 | 30 | 3 | 93 |
| Cook | MABAS 11 | 708-771-9110 | 12 | 2 | 95 |
| Cook | MABAS 9 | 312-347-1313 | 98 | 5 | 100 |
| Cook | MABAS 3 | 847-724-5700 | 35 | 4 | 104 |
| Cook | MABAS 1 | 847-398-1130 | 38 | 4 | 108 |
| Lake | MABAS 4 | 847-234-2121 | 62 | 5 | 113 |
| St. Clair | MABAS 32 | 618-277-3500 | | 2 | 115 |
| Randolph | MABAS 34 | 618-443-4331 | | 2 | 117 |
| Madison | MABAS 35 | 618-692-0537 | | 1 | 118 |
| Jackson, Williamson, Johnson | MABAS 45 | 618-997-6541 | | 3 | 121 |
| | MABAS Special Call | | | | |
| | MABAS Special Call | From Reserve | | | |

| | | |
|---------------------------------------|--|--------------------|
| Engine Companies Region II | MABAS / IEMA Fire / EMS/ Rescue / Special Teams | Page 5 of 8 |
|---------------------------------------|--|--------------------|

| | | | |
|--------------|---|----------------------------------|------------|
| IEMA OSFM | Type Resource: Engines- Pumps | Date Reviewed: 01/2003 | Reference: |
|--------------|---|----------------------------------|------------|

| County | Organization / Agency | Dispatch Phone | Resource Inventory | Resource to Send | Cumulative Total Resource |
|---|-----------------------|----------------|--------------------|------------------|---------------------------|
| Peoria | MABAS 36 | 309-494-8004 | | 1 | 1 |
| Woodford | MABAS 33 | 309-467-2375 | | 2 | 3 |
| Knox | MABAS 31 | 309-345-3721 | | 2 | 5 |
| Henry | MABAS 39 | 309-937-3911 | | 1 | 6 |
| Champaign | MABAS 28 | 217-333-8911 | | 2 | 8 |
| Douglas | MABAS 26 | 217-253-2913 | | 2 | 10 |
| Macon | MABAS 46 | 217-429-5201 | | 3 | 13 |
| McLean | MABAS 41 | 866-888-5030 | | 1 | 14 |
| LaSalle | MABAS 25 | 815-433-2121 | 5 | 1 | 15 |
| Tazwell | MABAS 42 | 309-346-4141 | | 1 | 16 |
| Livingston | MABAS 23 | 815-844-0911 | 40 | 4 | 20 |
| Vermillion | MABAS 40 | 217-442-0155 | | 1 | 21 |
| Sangamon | MABAS 48 | 217-788-8450 | | 1 | 22 |
| Bond, Clinton, Washington, Richland, Fayette, Effingham, Clay, Jasper | MABAS 47 | 618-533-3182 | | 3 | 25 |
| Schuyler | MABAS 44 | 217-322-3121 | | 1 | 26 |
| Adams | Quincy | 217-222-9360 | | 1 | 27 |
| Kankakee | MABAS 7 | 815-937-8479 | 15 | 2 | 29 |
| Iroquois | MABAS 37 | 815-432-6133 | | 1 | 30 |
| Grundy | MABAS 15 | 815-439-4230 | 65 | 5 | 35 |
| DuPage | MABAS 10 | 630-323-2171 | 56 | 5 | 40 |
| Kendall | MABAS 14 | 630-553-0911 | | 1 | 41 |
| DeKalb | MABAS 6 | 815-895-2155 | 27 | 3 | 44 |
| Lee | MABAS 38 | 815-284-6631 | | 1 | 45 |
| Ogle | MABAS 18 | 815-732-2136 | 23 | 3 | 48 |
| Effingham | Effingham | 217-347-0774 | | 1 | 49 |
| Jefferson | Mt. Vernon | 618-242-2131 | | 1 | 50 |
| Marion | Centralia | 618-533-7602 | | 1 | 51 |
| St. Clair | MABAS 32 | 618-277-3500 | | 1 | 52 |
| Jackson, Williamson, Johnson | MABAS 45 | 618-997-6541 | | 3 | 55 |
| Randolph | MABAS 34 | 618-443-4331 | | 2 | 57 |
| Madison | MABAS 35 | 618-692-0537 | | 1 | 58 |
| Jackson | Carbondale | 618-549-2121 | | 1 | 59 |

| Engine Companies Region II | | MABAS / IEMA Fire / EMS/ Rescue / Special Teams | | | Page 6 of 8 |
|-------------------------------|------------------------------------|--|-----------------------|---------------------|---------------------------------|
| IEMA OSFM | Type Resource: Engines- Pumpers | Date Reviewed: 01/2003 | | Reference: | |
| County | Organization / Agency | Dispatch Phone | Resource Inventory | Resource to Send | Cumulative Total Resource |
| Will | MABAS 19 | 708-349-3121 | 30 | 3 | 54 |
| Cook | MABAS 24 | 708-349-3121 | 29 | 3 | 57 |
| Will | MABAS 27 | 708-672-1571 | | 2 | 59 |
| Cook | MABAS 22 | 708-396-7098 | 28 | 3 | 62 |
| Cook | MABAS 21 | 708-499-7721 | 19 | 2 | 64 |
| DuPage | MABAS 16 | 630-420-0911 | 15 | 2 | 66 |
| DuPage | MABAS 12 | 630-627-6911 | 38 | 4 | 70 |
| DuPage | MABAS 13 | 630-232-6840 | 40 | 4 | 74 |
| Cook | MABAS 11 | 708-771-9110 | 12 | 2 | 76 |
| Cook | MABAS 9 | 312-347-1313 | 98 | 5 | 81 |
| Cook | MABAS 20 | 630-832-2417 | 30 | 3 | 84 |
| Kane | MABAS 2 | 847-428-8784 | 20 | 2 | 86 |
| Winnebago-Boone | MABAS 8 | 815-987-5649 | 79 | 5 | 91 |
| Carroll | MABAS 29 | 815-244-2635 | | 2 | 93 |
| Whiteside | MABAS 30 | 815-772-4044 | | 2 | 95 |
| Stephenson | MABAS 17 | 815-235-8222 | 24 | 3 | 98 |
| Cook | MABAS 1 | 847-398-1130 | 38 | 4 | 102 |
| Cook | MABAS 3 | 847-724-5700 | 35 | 4 | 106 |
| McHenry | MABAS 5 | 815-455-2313 | 39 | 4 | 110 |
| Lake | MABAS 4 | 847-234-2121 | 62 | 5 | 115 |
| Rock Island | MABAS 43 | 309-752-1570 | | 1 | 116 |
| McDonough | Macomb FD | 309-833-2323 | | 1 | 117 |
| | MABAS Special Call | | | | |
| | MABAS Special Call | Reserve | | | |

| Engine Companies Region III | | MABAS / IEMA Fire / EMS/ Rescue / Special Teams | | | Page 7 of 8 |
|---|------------------------------------|--|-----------------------|---------------------|---------------------------------|
| IEMA OSFM | Type Resource: Engines- Pumpers | Date Reviewed: 01/2003 | Reference: | | |
| County | Organization / Agency | Dispatch Phone | Resource Inventory | Resource to Send | Cumulative Total Resource |
| Jefferson | Mt. Vernon | 618-242-2131 | | 1 | 1 |
| St. Clair | MABAS 32 | 618-277-3500 | | 1 | 2 |
| Randolph | MABAS 34 | 618-443-4331 | | 2 | 4 |
| Effingham | Effingham | 217-347-0774 | | 1 | 5 |
| Marion | Centralia | 618-533-7602 | | 1 | 6 |
| Jackson | Carbondale | 618-549-2121 | | 1 | 7 |
| Sangamon | MABAS 48 | 217-788-8450 | | 1 | 8 |
| Madison | MABAS 35 | 618-692-0537 | | 1 | 9 |
| Macon | MABAS 46 | 217-429-5201 | | 3 | 12 |
| Adams | Quincy | 217-222-9360 | | 1 | 13 |
| Champaign | MABAS 28 | 217-333-8911 | | 2 | 15 |
| Iroquois | MABAS 37 | 815-432-6133 | | 1 | 16 |
| Douglas | MABAS 26 | 217-253-2913 | | 2 | 18 |
| Vermillion | MABAS 40 | 217-442-0155 | | 1 | 19 |
| McDonough | Macomb | 309-833-2323 | | 1 | 20 |
| Schuyler | MABAS 44 | 217-322-3121 | | 1 | 21 |
| McLean | MABAS 41 | 866-888-5030 | | 1 | 22 |
| Peoria | MABAS 36 | 309-494-8004 | | 1 | 23 |
| Woodford | MABAS 33 | 309-467-2375 | | 2 | 25 |
| Bond, Clinton, Washington, Richland, Fayette, Effingham, Clay, Jasper | MABAS 47 | 618-533-3182 | | 3 | 28 |
| Knox | MABAS 31 | 309-345-3721 | | 2 | 30 |
| Tazwell | MABAS 42 | 309-346-4141 | | 1 | 31 |
| Livingston | MABAS 23 | 815-844-0911 | 40 | 4 | 35 |
| LaSalle | MABAS 25 | 815-433-2121 | 5 | 1 | 36 |
| Kankakee | MABAS 7 | 815-937-8479 | 15 | 2 | 38 |
| DuPage | MABAS 10 | 630-323-2171 | 56 | 5 | 43 |
| Grundy | MABAS 15 | 815-439-4230 | 65 | 5 | 48 |
| Cook | MABAS 22 | 708-396-7098 | 28 | 3 | 51 |
| Jackson, Williamson, Johnson | MABAS 45 | 618-997-6541 | | 3 | 54 |
| Will | MABAS 27 | 708-672-1571 | | 2 | 56 |
| Cook | MABAS 24 | 708-349-3121 | 29 | 3 | 59 |
| Will | MABAS 19 | 708-349-3121 | 30 | 3 | 62 |

| Engine Companies Region III | | MABAS / IEMA Fire / EMS/ Rescue / Special Teams | | | | Page 8 of 8 |
|--------------------------------|----------------------------------|--|-----------------------|---------------------|---------------------------------|-------------|
| IEMA OSFM | Type Resource: Engines- Pumps | Date Reviewed: 01/2003 | | Reference: | | |
| County | Organization / Agency | Dispatch Phone | Resource Inventory | Resource to Send | Cumulative Total Resource | |
| Cook | MABAS 21 | 708-499-7721 | 19 | 2 | 56 | |
| Kendall | MABAS 14 | 630-553-0911 | | 1 | 57 | |
| DuPage | MABAS 16 | 630-420-0911 | 15 | 2 | 59 | |
| DuPage | MABAS 13 | 630-232-6840 | 40 | 4 | 63 | |
| Rock Island | MABAS 43 | 309-752-1570 | | 1 | 64 | |
| DuPage | MABAS 12 | 630-627-6911 | 38 | 4 | 68 | |
| DeKalb | MABAS 6 | 815-895-2155 | 27 | 3 | 71 | |
| Henry | MABAS 39 | 309-937-3911 | | 1 | 72 | |
| Cook | MABAS 9 | 312-347-1313 | 98 | 5 | 77 | |
| Lee | MABAS 38 | 815-284-6631 | | 1 | 78 | |
| Cook | MABAS 11 | 708-771-9110 | 12 | 2 | 80 | |
| Cook | MABAS 20 | 630-832-2417 | 30 | 3 | 83 | |
| Ogle | MABAS 18 | 815-732-2136 | 23 | 3 | 86 | |
| Kane | MABAS 2 | 847-428-8784 | 20 | 2 | 88 | |
| Stephenson | MABAS 17 | 815-235-8222 | 24 | 3 | 91 | |
| Winnebago-Boone | MABAS 8 | 815-987-5649 | 79 | 5 | 96 | |
| Carroll | MABAS 29 | 815-244-2635 | | 2 | 98 | |
| Whiteside | MABAS 30 | 815-772-4044 | | 2 | 100 | |
| Cook | MABAS 1 | 847-398-1130 | 38 | 4 | 104 | |
| Cook | MABAS 3 | 847-724-5700 | 35 | 4 | 108 | |
| McHenry | MABAS 5 | 815-455-2313 | 39 | 4 | 112 | |
| Lake | MABAS 4 | 847-234-2121 | 62 | 5 | 117 | |
| | MABAS Special Call | | | | | |
| | MABAS Special Call | Reserves | | | | |

| Aerial Equipment Region I - East | | MABAS / IEMA Fire / EMS/ Rescue / Special Teams | | | Page 1 of 8 |
|-------------------------------------|---------------------------------|--|-----------------------|---------------------|---------------------------------|
| IEMA OSFM | Type Resource: Ladder Trucks | Date Reviewed: 01/2003 | | Reference: | |
| County | Organization / Agency | Dispatch Phone | Resource Inventory | Resource to Send | Cumulative Total Resource |
| | Per Existing MABAS Box Cards | | | | |
| Cook | MABAS 9 | 312-347-1313 | 59 | 3 | 3 |
| Cook | MABAS 11 | 708-771-9110 | 6 | 2 | 5 |
| Cook | MABAS 21 | 708-499-7721 | 8 | 2 | 7 |
| Cook | MABAS 3 | 847-724-5700 | 15 | 3 | 10 |
| Cook | MABAS 20 | 630-832-2417 | 11 | 3 | 13 |
| DuPage | MABAS 10 | 630-323-2171 | 14 | 3 | 16 |
| Cook | MABAS 1 | 847-398-1130 | 16 | 3 | 19 |
| DuPage | MABAS 12 | 630-627-6911 | 19 | 3 | 22 |
| DuPage | MABAS 16 | 630-420-0911 | 5 | 1 | 23 |
| Lake | MABAS 4 | 847-234-2121 | 17 | 3 | 26 |
| Will | MABAS 19 | 708-349-3121 | 13 | 3 | 29 |
| Cook | MABAS 24 | 708-349-3121 | 15 | 3 | 32 |
| Will | MABAS 27 | 708-672-1571 | | 2 | 34 |
| Cook | MABAS 22 | 708-396-7098 | 7 | 2 | 36 |
| Will-Grundy | MABAS 15 | 815-439-4230 | 15 | 3 | 39 |
| McHenry | MABAS 5 | 815-455-2313 | 6 | 2 | 41 |
| Kane | MABAS 2 | 847-428-8784 | 7 | 2 | 43 |
| DuPage-Will | MABAS 13 | 630-232-6840 | 8 | 2 | 45 |
| Kendall | MABAS 14 | 630-553-0911 | | - | |
| DeKalb | MABAS 6 | 815-895-2155 | 2 | 1 | 46 |
| Kankakee | MABAS 7 | 815-937-8479 | 4 | 1 | 47 |
| Winnebago-Boone | MABAS 8 | 815-987-5649 | 15 | 3 | 50 |
| Carroll | MABAS 29 | 815-244-2635 | | 1 | 51 |
| Whiteside | MABAS 30 | 815-772-4044 | | 1 | 52 |
| Livingston | MABAS 23 | 815-844-0911 | 3 | 1 | 53 |
| LaSalle | MABAS 25 | 815-433-2121 | | - | |
| Ogle | MABAS 18 | 815-732-2136 | 2 | 1 | 54 |
| Stephenson | MABAS 17 | 815-235-8222 | 1 | - | |
| Douglas | MABAS 26 | 217-253-2913 | | - | |

| Aerial Equipment Region I - East | | MABAS / IEMA Fire / EMS/ Rescue / Special Teams | | | Page 2 of 8 |
|---|---------------------------------|--|-----------------------|---------------------|---------------------------------|
| IEMA OSFM | Type Resource: Ladder Trucks | Date Reviewed: 01/2003 | | Reference: | |
| County | Organization / Agency | Dispatch Phone | Resource Inventory | Resource to Send | Cumulative Total Resource |
| Knox | MABAS 31 | 309-345-3721 | | 1 | 55 |
| Peoria | MABAS 36 | 309-494-8004/8000 | | 1 | 56 |
| Woodford | MABAS 33 | 309-467-2375 | | 1 | 57 |
| McLean | MABAS 41 | 866-888-5030 | | 1 | 58 |
| Champaign | MABAS 28 | 217-333-8911 | | 1 | 59 |
| Douglas | MABAS 26 | 217-253-2913 | | 1 | 60 |
| Bond, Clinton, Washington, Richland, Fayette, Effingham, Clay, Jasper | MABAS 47 | 618-533-3182 | | 1 | 61 |
| Vermillion | Danville | 217-431-2348 | | 1 | 62 |
| McDonough | Macomb | 309-833-2323 | | 1 | 63 |
| Macon | MABAS 46 | 217-429-5201 | | 1 | 64 |
| Sangamon | MABAS 48 | 217-788-8450 | | 1 | 65 |
| Adams | Quincy | 217-222-9360 | | 1 | 66 |
| Jefferson | Mt. Vernon | 618-242-2131 | | 1 | 67 |
| Jackson, Williamson, Johnson | MABAS 45 | 618-997-6541 | | 1 | 68 |
| Jackson | Carbondale | 618-549-2121 | | 1 | 69 |
| Effingham | Effingham | 217-347-0774 | | 1 | 70 |
| St. Clair | MABAS 32 | 618-277-3500 | | 1 | 71 |
| Randolph | MABAS 34 | 618-443-4331 | | 1 | 72 |
| | | MABAS Special Call | | | |
| | | Reserves | | | |

| Aerial Equipment Region I - West | | MABAS / IEMA Fire / EMS/ Rescue / Special Teams | | | Page 3 of 8 |
|-------------------------------------|---------------------------------|--|-----------------------|---------------------|---------------------------------|
| IEMA OSFM | Type Resource: Ladder Trucks | Date Reviewed: 01/2003 | | Reference: | |
| County | Organization / Agency | Dispatch Phone | Resource Inventory | Resource to Send | Cumulative Total Resource |
| | MABAS Cards in Place | | | | |
| DeKalb | MABAS 6 | 815-895-2155 | 2 | 1 | 1 |
| Ogle | MABAS 18 | 815-732-2136 | 2 | 1 | 2 |
| Stephenson | MABAS 17 | 815-235-8222 | 1 | - | |
| Winnebago-Boone | MABAS 8 | 815-987-5649 | 15 | 3 | 5 |
| Carroll | MABAS 29 | 815-244-2635 | | 1 | 6 |
| Whiteside | MABAS 30 | 815-772-4044 | | 1 | 7 |
| DuPage-Will | MABAS 13 | 630-232-6840 | 8 | 2 | 9 |
| Kendall | MABAS 14 | 630-553-0911 | - | - | |
| Will-Grundy | MABAS 15 | 815-439-4230 | 15 | 3 | 12 |
| DuPage | MABAS 10 | 630-323-2171 | 14 | 3 | 15 |
| Rock Island | MABAS 43 | 309-797-0401 | Special | Call | |
| LaSalle | MABAS 25 | 815-433-2121 | 1 | - | |
| Livingston | MABAS 23 | 815-844-0911 | 3 | 1 | 16 |
| McHenry | MABAS 5 | 815-455-2313 | 6 | 2 | 18 |
| Kane | MABAS 2 | 847-428-8784 | 7 | 2 | 20 |
| DuPage | MABAS 12 | 630-627-6911 | 19 | 3 | 23 |
| DuPage | MABAS 16 | 630-420-0911 | 5 | 1 | 24 |
| Will | MABAS 19 | 708-349-3121 | 13 | 3 | 27 |
| Kankakee | MABAS 7 | 815-937-8479 | 4 | 1 | 28 |
| Knox | MABAS 31 | 309-345-3721 | Special | Call | |
| Peoria | MABAS 36 | 309-494-8004 | Special | Call | |
| Woodford | MABAS 33 | 309-467-2375 | | 1 | 29 |
| McLean | MABAS 41 | 866-888-5030 | Special | Call | |
| Cook | MABAS 22 | 708-396-7098 | 7 | 2 | 31 |
| Will | MABAS 27 | 708-672-1571 | | 1 | 32 |
| Cook | MABAS 24 | 708-349-3121 | 15 | 3 | 35 |

| Aerial Equipment Region I - West | | MABAS / IEMA Fire / EMS/ Rescue / Special Teams | | | Page 4 of 8 |
|---|---------------------------------|--|-----------------------|---------------------|---------------------------------|
| IEMA OSFM | Type Resource: Ladder Trucks | Date Reviewed: 01/2003 | | Reference: | |
| County | Organization / Agency | Dispatch Phone | Resource Inventory | Resource to Send | Cumulative Total Resource |
| Macon | MABAS 46 | 217-429-5201 | Special | 1 | 36 |
| Sangamon | MABAS 48 | 217-788-8450 | Special | Call | |
| Champaign | MABAS 28 | 217-333-8911 | Special | Call | |
| Douglas | MABAS 26 | 217-253-2913 | | 1 | 37 |
| Bond, Clinton, Washington, Richland, Fayette, Effingham, Clay, Jasper | MABAS 47 | 618-533-3182 | | 1 | 38 |
| Vermillion | Danville | 217-431-2348 | Special | Call | |
| McDonough | Macomb | 309-833-2323 | Special | Call | |
| Adams | Quincy | 217-222-9360 | Special | Call | |
| Cook | MABAS 21 | 708-499-7721 | 8 | 2 | 40 |
| Cook | MABAS 20 | 630-832-2417 | 11 | 3 | 43 |
| Cook | MABAS 11 | 708-771-9110 | 6 | 2 | 45 |
| Cook | MABAS 9 | 312-347-1313 | 59 | 3 | 48 |
| Cook | MABAS 3 | 847-724-5700 | 15 | 3 | 51 |
| Cook | MABAS 1 | 847-398-1130 | 16 | 3 | 54 |
| Lake | MABAS 4 | 847-234-2121 | 17 | 3 | 57 |
| Winnebago-Boone | MABAS 8 | 815-987-5649 | 15 | 3 | 60 |
| Cook | MABAS 24 | 708-349-3121 | 15 | 3 | 63 |
| St. Clair | MABAS 32 | 618-277-3500 | | 1 | 64 |
| Jackson, Williamson, Johnson | MABAS 45 | 618-997-6541 | | 1 | 65 |
| Randolph County | MABAS 34 | 618-443-4331 | | 1 | 66 |
| | MABAS Special Call | | | | |
| | MABAS Special Call | Reserves | | | |

| Aerial Equipment Region II | | MABAS / IEMA Fire / EMS/ Rescue / Special Teams | | | Page 5 of 8 |
|---|---------------------------------|--|-----------------------|---------------------|---------------------------------|
| IEMA OSFM | Type Resource: Ladder Trucks | Date Reviewed: 01/2003 | | Reference: | |
| County | Organization / Agency | Dispatch Phone | Resource Inventory | Resource to Send | Cumulative Total Resource |
| Peoria | MABAS 36 | 309-494-8004 | | 1 | 1 |
| Woodford | MABAS 33 | 309-467-2375 | | 1 | 2 |
| Knox | MABAS 31 | 309-345-3721 | | 1 | 3 |
| Champaign | MABAS 28 | 217-333-8911 | | 1 | 4 |
| Douglas | MABAS 26 | 217-253-2913 | | 1 | 5 |
| Bond, Clinton, Washington, Richland, Fayette, Effingham, Clay, Jasper | MABAS 47 | 618-533-3181 | | 1 | 6 |
| McLean | MABAS 41 | 866-888-5030 | | 1 | 7 |
| Macon | MABAS 46 | 217-429-5201 | | 1 | 8 |
| LaSalle | MABAS 25 | 815-433-2121 | 1 | 1 | 9 |
| Livingston | MABAS 23 | 815-844-0911 | 3 | 1 | 10 |
| Vermillion | Danville | 217-431-2348 | | 1 | 11 |
| Sangamon | MABAS 48 | 217-788-8450 | | 1 | 12 |
| Adams | Quincy | 217-222-9360 | | 1 | 13 |
| Kankakee | MABAS 7 | 815-937-8479 | 4 | 1 | 14 |
| Will-Grundy | MABAS 15 | 815-439-4230 | 15 | 3 | 17 |
| DuPage | MABAS 10 | 630-323-2171 | 14 | 3 | 20 |
| Kendall | MABAS 14 | 630-553-0911 | | 1 | 21 |
| DeKalb | MABAS 6 | 815-895-2155 | 2 | 1 | 22 |
| Ogle | MABAS 18 | 815-732-2136 | 2 | 1 | 23 |
| Effingham | Effingham | 217-347-0774 | | 1 | 24 |
| Jefferson | Mt. Vernon | 618-242-2131 | | 1 | 25 |
| Marion | Centralia | 618-533-7602 | | 1 | 26 |
| St. Clair | MABAS 32 | 618-277-3500 | | 1 | 27 |
| Randolph | MABAS 34 | 618-443-4331 | | 1 | 28 |
| Jackson, Williamson, Johnson | MABAS 45 | 618-997-6541 | | 1 | 29 |
| Jackson | Carbondale | 618-549-2121 | | 1 | 30 |
| Will | MABAS 19 | 708-349-3121 | 13 | 3 | 33 |
| Cook | MABAS 24 | 708-349-3121 | 15 | 3 | 36 |
| Will | MABAS 27 | 708-672-1571 | | 1 | 37 |
| Cook | MABAS 22 | 708-396-7098 | 7 | 2 | 39 |
| Cook | MABAS 21 | 708-499-7721 | 8 | 2 | 41 |
| DuPage | MABAS 16 | 630-420-0911 | 5 | 1 | 42 |

| Aerial Equipment Region II | | MABAS / IEMA Fire / EMS/ Rescue / Special Teams | | | | Page 6 of 8 |
|-------------------------------|--|--|-----------------------|---------------------|---------------------------------|-------------|
| IEMA OSFM | Type Resource: Ladder Trucks | Date Reviewed: 01/2003 | | Reference: | | |
| County | Organization / Agency | Dispatch Phone | Resource Inventory | Resource to Send | Cumulative Total Resource | |
| DuPage | MABAS 12 | 630-627-6911 | 19 | 3 | 42 | |
| DuPage-Will | MABAS 13 | 630-232-6840 | 8 | 2 | 44 | |
| Cook | MABAS 11 | 708-771-9110 | 6 | 2 | 46 | |
| Cook | MABAS 9 | 312-347-1313 | 59 | 3 | 49 | |
| Cook | MABAS 20 | 630-832-2417 | 11 | 3 | 52 | |
| Kane | MABAS 2 | 847-428-8784 | 7 | 2 | 54 | |
| Winnebago-Boone | MABAS 8 | 815-987-5649 | 15 | 3 | 57 | |
| Carroll | MABAS 29 | 815-244-2635 | | 1 | 58 | |
| Whiteside | MABAS 30 | 815-772-4044 | | 1 | 59 | |
| Stephenson | MABAS 17 | 815-235-8222 | 1 | - | | |
| Cook | MABAS 1 | 847-398-1130 | 16 | 3 | 62 | |
| Cook | MABAS 3 | 847-724-5700 | 15 | 3 | 65 | |
| McHenry | MABAS 5 | 815-455-2313 | 6 | 2 | 67 | |
| Lake | MABAS 4 | 847-234-2121 | 17 | 3 | 70 | |
| | MABAS Special Call | | | | | |
| | MABAS Special Call | Reserves | | | | |

| Aerial Equipment Region III | | MABAS / IEMA Fire / EMS/ Rescue / Special Teams | | | Page 7 of 8 |
|---|---------------------------------|--|-----------------------|---------------------|---------------------------------|
| IEMA OSFM | Type Resource: Ladder Trucks | Date Reviewed: 01/2003 | | Reference: | |
| County | Organization / Agency | Dispatch Phone | Resource Inventory | Resource to Send | Cumulative Total Resource |
| Jefferson | Mt. Vernon | 618-242-2131 | | 1 | 1 |
| St. Clair | MABAS 32 | 618-277-3500 | | 1 | 2 |
| Randolph | MABAS 34 | 618-443-4331 | | 1 | 3 |
| Marion | Centralia | 618-533-7602 | | 1 | 4 |
| Bond, Clinton, Washington, Richland, Fayette, Effingham, Clay, Jasper | MABAS 47 | 618-533-3181 | | 1 | 5 |
| Effingham | Effingham | 217-347-0774 | | 1 | 6 |
| Jackson | Carbondale | 618-549-2121 | | 1 | 7 |
| Jackson, Williamson, Johnson | MABAS 45 | 618-997-6541 | | 1 | 8 |
| Sangamon | MABAS 48 | 217-788-8450 | | 1 | 9 |
| Macon | MABAS 46 | 217-429-5201 | | 1 | 10 |
| Adams | Quincy | 217-222-9360 | | 1 | 11 |
| Champaign | MABAS 28 | 217-333-8911 | | 1 | 12 |
| Douglas | MABAS 26 | 217-253-2913 | | 1 | 13 |
| Vermillion | Danville | 217-431-2348 | | 1 | 14 |
| McDonough | Macomb | 309-833-2323 | | 1 | 15 |
| McLean | MABAS 41 | 866-888-5030 | | 1 | 16 |
| Peoria | MABAS 36 | 309-494-8004 | | 1 | 17 |
| Woodford | MABAS 33 | 309-467-2375 | | 1 | 18 |
| Knox | MABAS 31 | 309-345-3721 | | 1 | 19 |
| Livingston | MABAS 23 | 815-844-0911 | 3 | 1 | 20 |
| LaSalle | MABAS 25 | 815-433-2121 | 1 | - | |
| Kankakee | MABAS 7 | 815-937-8479 | 4 | 1 | 21 |
| DuPage | MABAS 10 | 630-323-2171 | 14 | 3 | 24 |
| Will-Grundy | MABAS 15 | 815-439-4230 | 15 | 3 | 27 |
| Cook | MABAS 22 | 708-396-7098 | 7 | 2 | 29 |
| Will | MABAS 27 | 708-672-1571 | | 1 | 30 |
| Cook | MABAS 24 | 708-349-3121 | 15 | 3 | 34 |
| Will | MABAS 19 | 708-349-3121 | 13 | 3 | 37 |
| Cook | MABAS 21 | 708-499-7721 | 8 | 2 | 39 |
| Kendall | MABAS 14 | 630-553-0911 | | 1 | 40 |
| DuPage | MABAS 16 | 630-420-0911 | 5 | 1 | 41 |

| Aerial Equipment Region III | | MABAS / IEMA Fire / EMS/ Rescue / Special Teams | | | | Page 8 of 8 |
|--------------------------------|---------------------------------|--|-----------------------|---------------------|---------------------------------|-------------|
| IEMA OSFM | Type Resource: Ladder Trucks | Date Reviewed: 01/2003 | | | Reference: | |
| County | Organization / Agency | Dispatch Phone | Resource Inventory | Resource to Send | Cumulative Total Resource | |
| DuPage-Will | MABAS 13 | 630-232-6840 | 8 | 2 | 40 | |
| DuPage | MABAS 12 | 630-627-6911 | 19 | 3 | 43 | |
| DeKalb | MABAS 6 | 815-895-2155 | 2 | 1 | 44 | |
| Cook | MABAS 9 | 312-347-1313 | 59 | 3 | 47 | |
| Cook | MABAS 11 | 708-771-9110 | 6 | 2 | 49 | |
| Cook | MABAS 20 | 630-832-2417 | 11 | 3 | 52 | |
| Ogle | MABAS 18 | 815-732-2136 | 2 | 1 | 53 | |
| Kane | MABAS 2 | 847-428-8784 | 7 | 2 | 55 | |
| Stephenson | MABAS 17 | 815-235-8222 | 1 | - | | |
| Winnebago-Boone | MABAS 8 | 815-987-5649 | 15 | 3 | 58 | |
| Carroll | MABAS 29 | 815-244-2635 | | 1 | 59 | |
| Whiteside | MABAS 30 | 815-772-4044 | | 1 | 60 | |
| Cook | MABAS 1 | 847-398-1130 | 16 | 3 | 63 | |
| Cook | MABAS 3 | 847-724-5700 | 15 | 3 | 66 | |
| McHenry | MABAS 5 | 815-455-2313 | 6 | 2 | 68 | |
| Lake | MABAS 4 | 847-234-2121 | 17 | 3 | 71 | |
| | MABAS Special Call | | | | | |
| | MABAS Special Call | Reserve | | | | |

| | | |
|---|--|-------------|
| Heavy Squads or Manpower Region I - East | MABAS / IEMA Fire / EMS/ Rescue / Special Teams | Page 1 of 8 |
|---|--|-------------|

| | | | |
|---------------------|---|----------------------------------|-------------------|
| IDPH or OSFM | Type Resource: Manpower only (Assist IDPH) or Heavy Squads (OSFM) | Date Reviewed: 01/2003 | Reference: |
|---------------------|---|----------------------------------|-------------------|

| County | Organization / Agency | Dispatch Phone | (Squads) Resource Inventory | Resource to Send | Cumulative Total Resource |
|-----------------|------------------------|----------------|-----------------------------|--------------------|---------------------------|
| | Per existing Box Cards | | | Heavy Sq /Manpower | Heavy Sq /Manpower |
| Cook | MABAS 9 | 312-347-1313 | 4 | 1/8 | 1/8 |
| Cook | MABAS 11 | 708-771-9110 | 0 | - | |
| Cook | MABAS 21 | 708-499-7721 | 1 | 1/4 | 2/12 |
| Cook | MABAS 3 | 847-724-5700 | 2 | 1/4 | 3/16 |
| Cook | MABAS 20 | 630-832-2417 | 1 | 1/4 | 4/20 |
| DuPage | MABAS 10 | 630-323-2171 | 8 | 2/4 | 6/24 |
| Cook | MABAS 1 | 847-398-1130 | 2 | 1/4 | 7/28 |
| DuPage | MABAS 12 | 630-627-6911 | 12 | 3/4 | 10/32 |
| DuPage | MABAS 16 | 630-420-0911 | 3 | 1/4 | 11/36 |
| Lake | MABAS 4 | 847-234-2121 | 12 | 3/4 | 14/40 |
| Will | MABAS 19 | 708-349-3121 | 6 | 2/4 | 16/44 |
| Cook | MABAS 24 | 708-349-3121 | 5 | 2/4 | 18/48 |
| Will | MABAS 27 | 708-672-1571 | | 1/4 | 19/52 |
| Cook | MABAS 22 | 708-396-7098 | 7 | 2/4 | 21/56 |
| Will-Grundy | MABAS 15 | 815-439-4230 | 15 | 3/4 | 24/60 |
| McHenry | MABAS 5 | 815-455-2313 | 11 | 3/4 | 27/64 |
| Kane | MABAS 2 | 847-428-8784 | 5 | 2/4 | 29/68 |
| DuPage-Will | MABAS 13 | 630-232-6840 | 5 | 2/4 | 31/72 |
| Kendall | MABAS 14 | 630-553-0911 | - | - | |
| DeKalb | MABAS 6 | 815-895-2155 | 0 | - | |
| Lee | MABAS 38 | 815-284-6631 | | 1/4 | 32/76 |
| Kankakee | MABAS 7 | 815-937-8479 | 11 | 3/4 | 35/80 |
| Iroquois | MABAS 37 | 815-432-6133 | | 1/4 | 36/84 |
| Winnebago-Boone | MABAS 8 | 815-987-5649 | 21 | 4/4 | 40/88 |
| Henry | MABAS 39 | 309-937-3911 | | 1/4 | 41/92 |
| Carroll | MABAS 29 | 815-244-2635 | | 1/4 | 42/96 |
| Rock Island | MABAS 43 | 309-752-1570 | | 1/4 | 43/100 |
| Whiteside | MABAS 30 | 815-772-4044 | | 1/4 | 44/104 |
| Livingston | MABAS 23 | 815-844-0911 | 2 | 1/4 | 45/108 |

| Heavy Squads or Manpower Region I - East | | MABAS / IEMA Fire / EMS/ Rescue / Special Teams | | | Page 2 of 8 |
|---|--|--|-----------------------------|------------------|---------------------------|
| IDPH or OSFM | Type Resource: Manpower only (Assist IDPH) or Heavy Squads (OSFM) | Date Reviewed: 01/2003 | Reference: | | |
| County | Organization / Agency | Dispatch Phone | (Squads) Resource Inventory | Resource to Send | Cumulative Total Resource |
| LaSalle | MABAS 25 | 815-433-2121 | - | 1/4 | 46/112 |
| Ogle | MABAS 18 | 815-732-2136 | 4 | 1/4 | 47/116 |
| Stephenson | MABAS 17 | 815-235-8222 | 0 | - | |
| Douglas | MABAS 26 | 217-253-2913 | | - | |
| Knox | MABAS 31 | 309-345-3721 | | 1/4 | 48/120 |
| Peoria | MABAS 36 | 309-494-8004 | | 1/4 | 49/124 |
| Tazwell | MABAS 42 | 309-346-4141 | | 1/4 | 50/128 |
| Woodford | MABAS 33 | 309-467-2375 | | 1/4 | 51/132 |
| McLean | MABAS 41 | 866-888-5030 | | 1/4 | 52/136 |
| Champaign | MABAS 28 | 217-333-8911 | | 1/4 | 53/140 |
| Schuyler | MABAS 44 | 217-322-3121 | | 1/4 | 54/144 |
| Douglas | MABAS 26 | 217-253-2913 | | 1/4 | 55/148 |
| Vermillion | MABAS 40 | 217-442-0155 | | 1/4 | 56/152 |
| McDonough | Macomb | 309-833-2323 | | 1/4 | 57/156 |
| Macon | MABAS 46 | 217-429-5201 | | 1/4 | 58/160 |
| Sangamon | MABAS 48 | 217-788-8450 | | 1/4 | 59/164 |
| Adams | Quincy | 217-222-9360 | | 1/4 | 60/168 |
| Jefferson | Mt. Vernon | 618-242-2131 | | 1/4 | 61/172 |
| Jackson, Williamson, Johnson | MABAS 45 | 618-997-6541 | | 1/4 | 62/176 |
| Jackson | Carbondale | 618-549-2121 | | 1/4 | 63/180 |
| Marion | Centralia | 618-533-7602 | | 1/4 | 64/184 |
| Bond, Clinton, Washington, Richland, Fayette, Effingham, Clay, Jasper | MABAS 47 | 618-533-3182 | | 1/4 | 65/188 |
| Effingham | Effingham | 217-347-0774 | | 1/4 | 66/192 |
| St. Clair | MABAS 32 | 618-277-3500 | | 1/4 | 67/196 |
| Randolph | MABAS 34 | 618-443-4331 | | 1/4 | 68/200 |
| Madison | MABAS 35 | 618-692-0537 | | 1/4 | 69/204 |

| Heavy Squads or Manpower Region I - West | | MABAS / IEMA Fire / EMS/ Rescue / Special Teams | | | Page 3 of 8 |
|--|---|--|-----------------------------|---------------------|---------------------------|
| IEMA OSFM | Type Resource: Manpower only (IDPH) or Heavy Squads (OSFM) | Date Reviewed: 01/2003 | | Reference: | |
| County | Organization / Agency | Dispatch Phone | (Squads) Resource Inventory | Resource to Send | Cumulative Total Resource |
| | MABAS Box Cards | In Place | | Heavy Sqd /Manpower | Heavy Sqd /Manpower |
| Ogle | MABAS 18 | 815-732-2136 | 4 | 1/4 | 1/4 |
| DeKalb | MABAS 6 | 815-895-2155 | | 1/4 | 2/8 |
| Stephenson | MABAS 17 | 815-235-8222 | | 1/4 | 3/12 |
| Winnebago-Boone | MABAS 8 | 815-987-5649 | 21 | 4/4 | 7/16 |
| Lee | MABAS 38 | 815-284-6331 | | 1/4 | 8/20 |
| Carroll | MABAS 29 | 815-244-2635 | | 1/4 | 9/24 |
| Whiteside | MABAS 30 | 815-772-4044 | | 1/4 | 10/28 |
| Henry | MABAS 39 | 309-937-3911 | | 1/4 | 11/32 |
| DuPage-Will | MABAS 13 | 630-232-6840 | 5 | 2/4 | 13/36 |
| Will-Grundy | MABAS 15 | 815-439-4230 | 15 | 3/4 | 16/40 |
| DuPage | MABAS 10 | 630-323-2171 | 8 | 2/4 | 18/44 |
| Rock Island | MABAS 43 | 309-752-1570 | | 1/4 | 19/48 |
| LaSalle | MABAS 25 | 815-433-2121 | 3 | 1/4 | 20/52 |
| Livingston | MABAS 23 | 815-844-0911 | 2 | 1/4 | 21/56 |
| McHenry | MABAS 5 | 815-455-2313 | 11 | 3/4 | 24/60 |
| Kane | MABAS 2 | 847-428-8784 | 5 | 2/4 | 26/64 |
| Kendall | MABAS 14 | 630-553-0911 | | 1/4 | 27/70 |
| DuPage | MABAS 12 | 630-627-6911 | 12 | 3/4 | 30/74 |
| Cook | MABAS 11 | 708-771-9110 | | 1/4 | 31/78 |
| DuPage | MABAS 16 | 630-420-0911 | 3 | 1/4 | 32/82 |
| Will | MABAS 19 | 708-349-3121 | 6 | 2/4 | 34/86 |
| Kankakee | MABAS 7 | 815-937-8479 | 11 | 3/4 | 37/90 |
| Iroquois | MABAS 37 | 815-432-6133 | | 1/4 | 38/94 |
| Knox | MABAS 31 | 309-345-3721 | 1 | 1/4 | 39/98 |
| Peoria | MABAS 36 | 309-494-8004 | 1 | 1/4 | 40/102 |
| Woodford | MABAS 33 | 309-467-2375 | | 1/4 | 41/106 |
| McLean | MABAS 41 | 866-888-5030 | 1 | 1/4 | 42/110 |
| Cook | MABAS 22 | 708-396-7098 | 7 | 2/4 | 44/114 |

| Heavy Squads or Manpower Region I - West | | MABAS / IEMA Fire / EMS/ Rescue / Special Teams | | | Page 4 of 8 |
|---|---|--|-----------------------------|------------------|---------------------------|
| IDPH or OSFM | Type Resource: Manpower only (IDPH) or Heavy Squads (OSFM) | Date Reviewed: 01/2003 | | Reference: | |
| County | Organization / Agency | Dispatch Phone | (Squads) Resource Inventory | Resource to Send | Cumulative Total Resource |
| Will | MABAS 27 | 708-672-1571 | | 1/4 | 45/118 |
| Cook | MABAS 24 | 708-349-3121 | 5 | 2/4 | 47/122 |
| Macon | MABAS 46 | 217-429-5201 | 1 | 1/4 | 48/126 |
| Sangamon | MABAS 48 | 217-788-8450 | 1 | 1/4 | 49/130 |
| Champaign | MABAS 28 | 217-333-8911 | 1 | 1/4 | 50/134 |
| Schuyler | MABAS 44 | 217-322-3121 | | 1/4 | 51/138 |
| Douglas | MABAS 26 | 217-253-2913 | | 1/4 | 52/142 |
| Bond, Clinton, Washington, Richland, Fayette, Effingham, Clay, Jasper | MABAS 47 | 618-533-3182 | | 1/4 | 53/146 |
| Vermillion | MABAS 40 | 217-442-0155 | 1 | 1/4 | 54/150 |
| McDonough | Macomb | 309-833-2323 | 1 | 1/4 | 55/154 |
| Adams | Quincy | 217-222-9360 | 1 | 1/4 | 56/158 |
| Cook | MABAS 21 | 708-499-7721 | 1 | 1/4 | 57/162 |
| Cook | MABAS 20 | 630-832-2417 | 1 | 1/4 | 58/166 |
| Cook | MABAS 9 | 312-347-1313 | 4 | 1/8 | 59/174 |
| Cook | MABAS 3 | 847-724-5700 | 2 | 1/4 | 60/178 |
| Cook | MABAS 1 | 847-398-1130 | 2 | 1/4 | 61/182 |
| Lake | MABAS 4 | 847-234-2121 | 12 | 3/4 | 64/186 |
| St. Clair | MABAS 32 | 618-277-3500 | | 1/4 | 65/190 |
| Jackson, Williamson, Johnson | MABAS 45 | 618-997-6541 | | 1/4 | 66/194 |
| Randolph | MABAS 34 | 618-443-4331 | | 1/4 | 67/198 |
| Madison | MABAS 35 | 618-692-0537 | | 1/4 | 68/202 |
| Cook | MABAS 24 | 708-349-3121 | 5 | 2/4 | 70/206 |

| Heavy Squads or Manpower Region II | | MABAS / IEMA Fire / EMS/ Rescue / Special Teams | | | | Page 5 of 8 |
|---|---|--|--------------------|-----------------------|---------------------------|-------------|
| IDPH or OSFM | Type Resource: Manpower Only (IDPH) or Heavy Squads (OSFM) | Date Reviewed: 01/2003 | | Reference: | | |
| County | Organization / Agency | Dispatch Phone | Resource Inventory | Resource to Send | Cumulative Total Resource | |
| | | | | Heavy Sqds / Manpower | Heavy Sqds / Manpower | |
| Peoria | MABAS 36 | 309-494-8004 | 1 | 1/4 | 1/4 | |
| Woodford | MABAS 33 | 309-467-2375 | | 1/4 | 2/8 | |
| Knox | MABAS 31 | 309-345-3721 | 1 | 1/4 | 3/12 | |
| Tazwell | MABAS 42 | 309-346-4141 | | 1/4 | 4/16 | |
| Champaign | MABAS 28 | 217-333-8911 | 1 | 1/4 | 5/20 | |
| Douglas | MABAS 26 | 217-253-2913 | | 1/4 | 6/24 | |
| McLean | MABAS 41 | 866-888-5030 | | 1/4 | 7/28 | |
| Macon | MABAS 46 | 217-429-5201 | 1 | 1/4 | 8/32 | |
| Bond, Clinton, Washington, Richland, Fayette, Effingham, Clay, Jasper | MABAS 47 | 618-533-3181 | | 1/4 | 9/36 | |
| Schuyler | MABAS 44 | 217-322-3121 | | 1/4 | 10/40 | |
| LaSalle | MABAS 25 | 815-433-2121 | 3 | 1/4 | 11/44 | |
| Rock Island | MABAS 43 | 309-752-1570 | | 1/4 | 12/48 | |
| Livingston | MABAS 23 | 815-844-0911 | 2 | 1/4 | 13/52 | |
| Vermillion | MABAS 40 | 217-442-0155 | 1 | 1/4 | 14/56 | |
| Sangamon | MABAS 48 | 217-788-8450 | 1 | 1/4 | 15/60 | |
| DeKalb | MABAS 6 | 815-895-2155 | | 1/4 | 16/64 | |
| Adams | Quincy | 217-222-9360 | 1 | 1/4 | 17/65 | |
| Kankakee | MABAS 7 | 815-937-8479 | 11 | 3/4 | 20/69 | |
| Iroquois | MABAS 37 | 815-432-6133 | | 1/4 | 21/73 | |
| Will-Grundy | MABAS 15 | 815-439-4230 | 15 | 3/4 | 24/77 | |
| DuPage | MABAS 10 | 630-323-2171 | 8 | 2/4 | 26/81 | |
| Lee | MABAS 38 | 815-284-6331 | | 1/4 | 27/85 | |
| Henry | MABAS 39 | 309-937-3911 | | 1/4 | 28/89 | |
| Ogle | MABAS 18 | 815-732-2136 | 4 | 1/4 | 29/93 | |
| Effingham | Effingham | 217-347-0774 | 1 | 1/4 | 30/97 | |
| Marion | Centralia | 618-533-7602 | | 1/4 | 31/101 | |
| Jefferson | Mt. Vernon | 618-242-2131 | 1 | 1/4 | 32/105 | |
| St. Clair | MABAS 32 | 618-277-3500 | 1 | 1/4 | 33/109 | |

| Heavy Squads or Manpower Region II | | MABAS / IEMA Fire / EMS/ Rescue / Special Teams | | | Page 6 of 8 |
|------------------------------------|---|--|--------------------|------------------|---------------------------|
| IDPH or OSFM | Type Resource: Manpower Only (IDPH) or Heavy Squads (OSFM) | Date Reviewed: 01/2003 | Reference: | | |
| County | Organization / Agency | Dispatch Phone | Resource Inventory | Resource to Send | Cumulative Total Resource |
| Randolph | MABAS 34 | 618-443-4331 | | 1/4 | 33/112 |
| Madison | MABAS 35 | 618-692-0537 | | 1/4 | 34/116 |
| Jackson | Carbondale | 618-549-2121 | 1 | 1/4 | 35/120 |
| Jackson, Williamson, Johnson | MABAS 45 | 618-997-6541 | | 1/4 | 36/124 |
| Will | MABAS 19 | 708-349-3121 | 6 | 2/4 | 38/128 |
| Cook | MABAS 24 | 708-349-3121 | 5 | 2/4 | 40/132 |
| Will | MABAS 27 | 708-672-1571 | | 1/4 | 41/136 |
| Cook | MABAS 22 | 708-396-7098 | 7 | 2/4 | 44/140 |
| Cook | MABAS 21 | 708-499-7721 | 1 | 1/4 | 45/144 |
| Kendall | MABAS 14 | 630-553-0911 | | 1/4 | 45/148 |
| DuPage | MABAS 16 | 630-420-0911 | 3 | 1/4 | 46/152 |
| DuPage | MABAS 12 | 630-627-6911 | 12 | 3/4 | 49/156 |
| Cook | MABAS 11 | 708-771-9110 | | 1/4 | 50/160 |
| DuPage-Will | MABAS 13 | 630-232-6840 | 5 | 2/4 | 52/164 |
| Cook | MABAS 9 | 312-347-1313 | 4 | 1/8 | 53/172 |
| Cook | MABAS 20 | 630-832-2417 | 1 | 1/4 | 54/176 |
| Kane | MABAS 2 | 847-428-8784 | 5 | 2/4 | 56/180 |
| Winnebago-Boone | MABAS 8 | 815-987-5649 | 21 | 4/4 | 60/184 |
| Carroll | MABAS 29 | 815-244-2635 | | 1/4 | 61/188 |
| Stephenson | MABAS 17 | 815-235-8222 | | 1/4 | 62/192 |
| Whiteside | MABAS 30 | 815-772-4044 | | 1/4 | 63/196 |
| Cook | MABAS 1 | 847-398-1130 | 2 | 1/4 | 64/200 |
| Cook | MABAS 3 | 847-724-5700 | 2 | 1/4 | 65/204 |
| McHenry | MABAS 5 | 815-455-2313 | 11 | 3/4 | 68/208 |
| Lake | MABAS 4 | 847-234-2121 | 12 | 3/4 | 73/212 |
| | MABAS Special Call | | | | |

| Heavy Squads or Manpower Region III | | MABAS / IEMA Fire / EMS/ Rescue / Special Teams | | | Page 7 of 8 |
|---|---|--|-----------------------------|-----------------------|---------------------------|
| IDPH or OSFM | Type Resource: Manpower only (IDPH) or Heavy Squads (OSFM) | Date Reviewed: 01/2003 | | Reference: | |
| County | Organization / Agency | Dispatch Phone | (Squads) Resource Inventory | Resource to Send | Cumulative Total Resource |
| | | | | Heavy Sqds / Manpower | Heavy Sqds / Manpower |
| Jefferson | Mt. Vernon | 618-242-2131 | 1 | 1/4 | 1/4 |
| St. Clair | MABAS 32 | 618-277-3500 | 1 | 1/4 | 2/8 |
| Randolph | MABAS 34 | 618-443-4331 | | 1/4 | 3/12 |
| Bond, Clinton, Washington, Richland, Fayette, Effingham, Clay, Jasper | MABAS 47 | 618-533-3182 | | 1/4 | 4/16 |
| Effingham | Effingham | 217-347-0774 | 1 | 1/4 | 5/20 |
| Madison | MABAS 35 | 618-692-0537 | | 1/4 | 6/24 |
| Marion | Centralia | 618-533-7602 | | 1/4 | 7/28 |
| Jackson | Carbondale | 618-549-2121 | 1 | 1/4 | 8/32 |
| Sangamon | MABAS 48 | 217-788-8450 | 1 | 1/4 | 9/36 |
| Macon | MABAS 46 | 217-429-5201 | 1 | 1/4 | 10/40 |
| Schuyler | MABAS 44 | 217-322-3121 | | 1/4 | 11/44 |
| Adams | Quincy | 217-222-9360 | 1 | 1/4 | 12/48 |
| Champaign | MABAS 28 | 217-333-8911 | 1 | 1/4 | 13/52 |
| Jackson, Williamson, Johnson | MABAS 45 | 618-997-6541 | | 1/4 | 14/56 |
| Douglas | MABAS 26 | 217-253-2913 | | 1/4 | 15/60 |
| Vermillion | MABAS 40 | 217-442-0155 | 1 | 1/4 | 16/64 |
| McDonough | Macomb | 309-833-2323 | 1 | 1/4 | 17/68 |
| McLean | MABAS 41 | 866-888-5030 | 1 | 1/4 | 18/72 |
| Peoria | MABAS 36 | 309-494-8004 | 1 | 1/4 | 19/76 |
| Woodford | MABAS 33 | 309-467-2375 | | 1/4 | 20/80 |
| Tazwell | MABAS 42 | 309-346-4141 | | 1/4 | 21/84 |
| Knox | MABAS 31 | 309-345-3721 | 1 | 1/4 | 22/88 |
| Livingston | MABAS 23 | 815-844-0911 | 2 | 1/4 | 23/92 |
| LaSalle | MABAS 25 | 815-433-2121 | 3 | 1/4 | 24/96 |
| Iroquois | MABAS 37 | 815-432-6133 | | 1/4 | 25/100 |
| Kankakee | MABAS 7 | 815-937-8479 | 11 | 3/4 | 28/104 |
| DuPage | MABAS 10 | 630-323-2171 | 8 | 2/4 | 30/108 |
| Kendall | MABAS 14 | 630-553-0911 | | 1/4 | 31/112 |
| Will-Grundy | MABAS 15 | 815-439-4230 | 15 | 3/4 | 34/116 |
| Cook | MABAS 22 | 708-396-7098 | 7 | 2/4 | 36/120 |

| Heavy Squads or Manpower Region III | | MABAS / IEMA Fire / EMS/ Rescue / Special Teams | | | Page 8 of 8 |
|-------------------------------------|---|--|--------------------|------------------|---------------------------|
| IDPH or OSFM | Type Resource: Manpower only (IDPH) or Heavy Squads (OSFM) | Date Reviewed: 01/2003 | | Reference: | |
| County | Organization / Agency | Dispatch Phone | Resource Inventory | Resource to Send | Cumulative Total Resource |
| Will | MABAS 27 | 708-672-1571 | | 1/4 | 35/116 |
| Cook | MABAS 24 | 708-349-3121 | 5 | 2/4 | 37/120 |
| Will | MABAS 19 | 708-349-3121 | 6 | 2/4 | 39/124 |
| Cook | MABAS 21 | 708-499-7721 | 1 | 1/4 | 40/128 |
| DuPage | MABAS 16 | 630-420-0911 | 3 | 1/4 | 41/132 |
| Cook | MABAS 11 | 708-771-9110 | | 1/4 | 42/136 |
| DuPage-Will | MABAS 13 | 630-232-6840 | 5 | 2/4 | 44/140 |
| DuPage | MABAS 12 | 630-627-6911 | 12 | 2/4 | 46/144 |
| Cook | MABAS 9 | 312-347-1313 | 4 | 1/4 | 47/148 |
| Cook | MABAS 20 | 630-832-2417 | 1 | 1/4 | 48/152 |
| DeKalb | MABAS 6 | 815-895-2155 | | 1/4 | 49/156 |
| Ogle | MABAS 18 | 815-732-2136 | 4 | 1/4 | 50/160 |
| Kane | MABAS 2 | 847-428-8784 | 5 | 2/4 | 52/164 |
| Henry | MABAS 39 | 309-937-3911 | | 1/4 | 53/168 |
| Winnebago-Boone | MABAS 8 | 815-987-5649 | 21 | 4/4 | 57/172 |
| Stephenson | MABAS 17 | 815-235-8222 | | 1/4 | 58/176 |
| Carroll | MABAS 29 | 815-244-2635 | | 1/4 | 59/180 |
| Rock Island | MABAS 43 | 309-752-1570 | | 1/4 | 60/184 |
| Whiteside | MABAS 30 | 815-772-4044 | | 1/4 | 61/188 |
| Lee | MABAS 38 | 815-284-6631 | | 1/4 | 62/192 |
| Cook | MABAS 1 | 847-398-1130 | 2 | 1/4 | 63/196 |
| Cook | MABAS 3 | 847-724-5700 | 2 | 1/4 | 64/200 |
| McHenry | MABAS 5 | 815-455-2313 | 11 | 3/4 | 67/204 |
| Lake | MABAS 4 | 847-234-2121 | 12 | 3/4 | 70/208 |
| | MABAS Special Call | | | | |

| HazMat Teams Domestic Terrorism Region I - East | | MABAS / IEMA Fire / EMS/ Rescue / Special Teams | | | | Page 1 of 5 |
|---|--|--|----------------|---------------------------|---------------------|------------------------------|
| IEMA OSFM | Type Resource: (Note: 6 people per team) (Domestic Terrorism: 5 teams per response) Hazardous Material Teams | | | Date Reviewed: 01/2004 | Reference: | |
| Team Package | County | Organization / Agency | Dispatch Phone | Resource Inventory | Resource to Send | Cumulative Total Resource |
| 1 | Cook | MABAS 9 | 312-347-1313 | 1 Team | 1 Team | 1 |
| | Cook | MABAS 3 | 847-724-5700 | 1 Team | 1 Team | 2 |
| | Cook | MABAS 11 | 708-771-9110 | 1 Team | 1 Team | 3 |
| | Cook | MABAS 21 | 708-499-7721 | 1 Team | 1 Team | 4 |
| | Lake | MABAS 4 | 847-234-2121 | 1 Team | 1 Team | 5 |
| 2 | Cook | MABAS 1 (E/W) | 847-398-1130 | 2 Teams | 1 Team | 6 |
| | DuPage | MABAS 10 | 630-323-2171 | 1 Team | 1 Team | 7 |
| | Cook | MABAS 22 | 708-396-7098 | 1 Team | 1 Team | 8 |
| | Cook | MABAS 24 | 708-349-3121 | 1 Team | 1 Team | 9 |
| | Will | MABAS 19 | 708-349-3121 | 1 Team | 1 Team | 10 |
| 3 | DuPage | MABAS 12 | 630-627-6911 | 1 Team | 1 Team | 11 |
| | DuPage | MABAS 16 | 630-420-0911 | 1 Team | 1 Team | 12 |
| | Cook | MABAS 20 | 630-832-2417 | 1 Team | 1 Team | 13 |
| | DuPage | MABAS 13 (Aurora) | 630-232-6840 | 1 Team | 1 Team | 14 |
| | Will - Grundy | MABAS 15 & Will Cty EMA & Joliet | 815-439-4230 | 2 Teams | 1 Team | 15 |
| 4 | DeKalb | MABAS 6 | 815-895-2155 | 1 Team | 1 Team | 16 |
| | Winnebago- Boone | MABAS 8 | 815-987-5649 | 1 Team | 1 Team | 17 |
| | Rock Island | MABAS 43 | 309-752-1570 | 1 Team | 1 Team | 18 |
| | Stephenson | MABAS 17 | 815-235-8222 | 1 Team | 1 Team | 19 |
| | Champaign | MABAS 28 | 217-333-8911 | 1 Team | 1 Team | 20 |
| 5 | Peoria | MABAS 36 | 309-494-8004 | 1 Team | 1 Team | 21 |
| | Tazwell | MABAS 42 | 309-346-4141 | 1 Team | 1 Team | 22 |
| | Knox | MABAS 31 | 309-345-3721 | 1 Team | 1 Team | 23 |
| | McDonough | Macomb | 309-833-2323 | 1 Team | 1 Team | 24 |
| | Macon | MABAS 46 | 217-429-5201 | 1 Team | 1 Team | 25 |
| 6 | Sangamon | MABAS 48 | 217-788-8450 | 1 Team | 1 Team | 26 |
| | Jefferson | Mt Vernon | 618-242-2131 | 1 Team | 1 Team | 27 |
| | Adams | MABAS 44 | 217-222-9360 | 1 Team | 1 Team | 28 |
| | St. Clair | MABAS 32 | 618-277-3500 | 1 Team | 1 Team | 29 |
| | Madison | MABAS 35 | 618-692-0537 | 1 Team | 1 Team | 30 |
| | Jackson | MABAS 45 | 618-549-2121 | 1 Team | 1 Team | 31 |

Note: See page J-45 A for Level B & C Teams available for support upon special request.

Note: MABAS Divisions 1 and 15 have second Haz-Mat Level A Teams available for response.

| HazMat Teams Domestic Terrorism Region I - West | | MABAS / IEMA Fire / EMS/ Rescue / Special Teams | | | | Page 2 of 5 |
|---|--|--|----------------|---------------------------|------------------|---------------------------|
| IEMA OSFM | Type Resource: (Note: 6 people per team) (Domestic Terrorism: 5 teams per response) Hazardous Material Teams | | | Date Reviewed: 01/2004 | Reference: | |
| Team Package | County | Organization / Agency | Dispatch Phone | Resource Inventory | Resource to Send | Cumulative Total Resource |
| 1 | Winnebago-Boone | MABAS 8 | 815-987-5649 | 1 Team | 1 Team | 1 |
| | DeKalb | MABAS 6 | 815-895-2155 | 1 Team | 1 Team | 2 |
| | Stephenson | MABAS 17 | 815-235-8222 | 1 Team | 1 Team | 3 |
| | Rock Island | MABAS 43 | 309-752-1570 | 1 Team | 1 Team | 4 |
| | Will-Grundy | MABAS 15 & Will Cty EMA | 815-439-4230 | 2 Teams | 1 Team | 5 |
| 2 | DuPage | MABAS 16 | 630-420-0911 | 1 Team | 1 Team | 6 |
| | DuPage | MABAS 12 | 630-627-6911 | 1 Team | 1 Team | 7 |
| | Knox | MABAS 31 | 309-345-3721 | 1 Team | 1 Team | 8 |
| | Cook | MABAS 20 | 630-832-2417 | 1 Team | 1 Team | 9 |
| | Lake | MABAS 4 | 847-234-2121 | 1 Team | 1 Team | 10 |
| 3 | Will | MABAS 19 | 708-349-3121 | 1 Team | 1 Team | 11 |
| | DuPage | MABAS 10 | 630-323-2171 | 1 Team | 1 Team | 12 |
| | DuPage | MABAS 13 (Aurora) | 630-232-6840 | 1 Team | 1 Team | 13 |
| | Peoria | MABAS 36 | 309-494-8004 | 1 Team | 1 Team | 14 |
| | Cook | MABAS 1 (EW) | 847-398-1130 | 2 Teams | 1 Team | 15 |
| 4 | Adams | Quincy FD | 217-222-9360 | 1 Team | 1 Team | 16 |
| | Champaign | MABAS 28 | 217-333-8911 | 1 Team | 1 Team | 17 |
| | Cook | MABAS 3 | 847-724-5700 | 1 Team | 1 Team | 18 |
| | Cook | MABAS 9 | 312-347-1313 | 1 Team | 1 Team | 19 |
| | Cook | MABAS 11 | 708-771-9110 | 1 Team | 1 Team | 20 |
| 5 | McDonough | Macomb FD | 309-833-2323 | 1 Team | 1 Team | 21 |
| | Cook | MABAS 21 | 708-499-7721 | 1 Team | 1 Team | 22 |
| | Cook | MABAS 22 | 708-396-7098 | 1 Team | 1 Team | 23 |
| | Cook | MABAS 24 | 708-349-3121 | 1 Team | 1 Team | 24 |
| | Sangamon | MABAS 48 | 217-788-8450 | 1 Team | 1 Team | 25 |
| 6 | Tazwell | MABAS 42 | 309-346-4141 | 1 Team | 1 Team | 26 |
| | Macon | MABAS 46 | 217-429-5201 | 1 Team | 1 Team | 27 |
| | St. Clair | MABAS 32 | 618-277-3500 | 1 Team | 1 Team | 28 |
| | Jefferson | Mt. Vernon FD | 618-242-2131 | 1 Team | 1 Team | 39 |
| | Madison | MABAS 35 | 618-692-0537 | 1 Team | 1 Team | 30 |
| | Jackson | Carbondale FD | 618-549-2121 | 1 Team | 1 Team | 31 |

Note: See page J-45 A for Level B & C Teams available for support upon special request.
Note: MABAS Divisions 1 and 15 have second Haz-Mat Level A Teams available for response.

| | | |
|---|--|-------------|
| HazMat Team Domestic Terrorism Region II | MABAS / IEMA Fire / EMS/ Rescue / Special Teams | Page 3 of 5 |
|---|--|-------------|

| | | | |
|----------------------|---|---|-------------------|
| IEMA OSFM | Type Resource: (Note: 6 people per team) (Domestic Terrorism: 5 teams per response) Hazardous Material Teams | Date Reviewed: 01/2004 | Reference: |
|----------------------|---|---|-------------------|

| Team Package | County | Organization / Agency | Dispatch Phone | Resource Inventory | Resource to Send | Cumulative Total Resource |
|--------------|-----------------|-------------------------|----------------|--------------------|------------------|---------------------------|
| 1 | Peoria | MABAS 36 | 309-494-8004 | 1 Team | 1 Team | 1 |
| | Tazwell | MABAS 42 | 309-346-4141 | 1 Team | 1 Team | 2 |
| | Champaign | MABAS 28 | 217-333-8911 | 1 Team | 1 Team | 3 |
| | Macon | MABAS 46 | 217-429-5201 | 1 Team | 1 Team | 4 |
| | Sangamon | MABAS 48 | 217-788-8450 | 1 Team | 1 Team | 5 |
| 2 | Will & Grundy | MABAS 15 & Will Cty EMA | 815-439-4230 | 2 Teams | 1 Team | 6 |
| | Adams | Quincy FD | 217-222-9360 | 1 Team | 1 Team | 7 |
| | McDonough | Macomb FD | 309-833-2323 | 1 Team | 1 Team | 8 |
| | Knox | MABAS 31 | 309-345-3721 | 1 Team | 1 Team | 9 |
| | Rock Island | MABAS 43 | 309-752-1570 | 1 Team | 1 Team | 10 |
| 3 | Will | MABAS 19 | 708-349-3121 | 1 Team | 1 Team | 11 |
| | Cook | MABAS 24 | 708-349-3121 | 1 Team | 1 Team | 12 |
| | Stephenson | MABAS 17 | 815-235-8222 | 1 Team | 1 Team | 13 |
| | St. Clair | MABAS 32 | 618-277-3500 | 1 Team | 1 Team | 14 |
| | Madison | MABAS 35 | 618-692-0537 | 1 Team | 1 Team | 15 |
| 4 | DuPage | MABAS 16 | 630-420-0911 | 1 Team | 1 Team | 16 |
| | Cook | MABAS 22 | 708-396-7098 | 1 Team | 1 Team | 17 |
| | Cook | MABAS 21 | 708-499-7721 | 1 Team | 1 Team | 18 |
| | Jefferson | Mt. Vernon FD | 618-242-2131 | 1 Team | 1 Team | 19 |
| | DuPage | MABAS 12 | 630-627-6911 | 1 Team | 1 Team | 20 |
| 5 | DeKalb | MABAS 6 | 815-895-2155 | 1 Team | 1 Team | 21 |
| | Cook | MABAS 20 | 630-832-2417 | 1 Team | 1 Team | 22 |
| | Cook | MABAS 11 | 708-771-9110 | 1 Team | 1 Team | 23 |
| | Cook | MABAS 9 | 312-347-1313 | 1 Team | 1 Team | 24 |
| | DuPage | MABAS 10 | 630-323-2171 | 1 Team | 1 Team | 25 |
| 6 | DuPage | MABAS 13 (Aurora) | 630-232-6840 | 1 Team | 1 Team | 26 |
| | Cook | MABAS 1 (E/W) | 847-398-1130 | 2 Teams | 1 Team | 27 |
| | Cook | MABAS 3 | 547-724-5700 | 1 Team | 1 Team | 28 |
| | Lake | MABAS 4 | 847-234-2121 | 1 Team | 1 Team | 29 |
| | Winnebago-Boone | MABAS 8 | 815-987-5649 | 1 Team | 1 Team | 30 |
| | Jackson | Carbondale FD | 618-549-2121 | 1 Team | 1 Team | 31 |

Note: See page J-45 A for Level B & C Teams available for support upon special request.
Note: MABAS Divisions 1 and 15 have second Haz-Mat Level A Teams available for response.

**IEMA
OSFM**

**Type Resource: (Note: 6 people per team)
(Domestic Terrorism: 5 teams per response)
Hazardous Material Teams**

**Date Reviewed:
01/2004**

Reference:

| Team Package | County | Organization / Agency | Dispatch Phone | Resource Inventory | Resource to Send | Cumulative Total Resource |
|--------------|-----------------|-----------------------|----------------|--------------------|------------------|---------------------------|
| 1 | Jefferson | Mt. Vernon FD | 618-242-2131 | 1 Team | 1 Team | 1 |
| | St. Clair | MABAS 32 | 618-277-3500 | 1 Team | 1 Team | 2 |
| | Madison | MABAS 35 | 618-692-0537 | 1 Team | 1 Team | 3 |
| | Jackson | Carbondale FD | 618-549-2121 | 1 Team | 1 Team | 4 |
| | Sangamon | MABAS 48 | 217-788-8450 | 1 Team | 1 Team | 5 |
| 2 | Macon | MABAS 46 | 217-429-5201 | 1 Team | 1 Team | 6 |
| | Champaign | MABAS 28 | 217-333-8911 | 1 Team | 1 Team | 7 |
| | Adams | Quincy FD | 217-222-9360 | 1 Team | 1 Team | 8 |
| | McDonough | Macomb FD | 309-833-2323 | 1 Team | 1 Team | 9 |
| | Tazwell | MABAS 42 | 309-346-4141 | 1 Team | 1 Team | 10 |
| 3 | Peoria | MABAS 36 | 309-494-8004 | 1 Team | 1 Team | 11 |
| | Knox | MABAS 31 | 309-345-3721 | 1 Team | 1 Team | 12 |
| | DeKalb | MABAS 6 | 815-895-2155 | 1 Team | 1 Team | 13 |
| | Rock Island | MABAS 43 | 309-752-1570 | 1 Team | 1 Team | 14 |
| | Grundy & Will | MABAS 15 | 815-439-4230 | 2 Teams | 1 Team | 15 |
| 4 | Will | MABAS 19 | 708-349-3121 | 1 Team | 1 Team | 16 |
| | Cook | MABAS 24 | 708-349-3121 | 1 Team | 1 Team | 17 |
| | DuPage | MABAS 16 | 630-420-0911 | 1 Team | 1 Team | 18 |
| | Cook | MABAS 22 | 708-396-7098 | 1 Team | 1 Team | 19 |
| | Cook | MABAS 21 | 708-499-7721 | 1 Team | 1 Team | 20 |
| 5 | Cook | MABAS 20 | 630-832-2417 | 1 Team | 1 Team | 21 |
| | DuPage | MABAS 12 | 630-627-6911 | 1 Team | 1 Team | 22 |
| | DuPage | MABAS 10 | 630-323-2171 | 1 Team | 1 Team | 23 |
| | Cook | MABAS 11 | 708-771-9110 | 1 Team | 1 Team | 24 |
| | DuPage | MABAS 13 (Aurora) | 630-232-6840 | 1 Team | 1 Team | 25 |
| 6 | Cook | MABAS 9 | 312-347-1313 | 1 Team | 1 Team | 26 |
| | Cook | MABAS 1 (E/W) | 847-398-1130 | 2 Teams | 1 Team | 27 |
| | Cook | MABAS 3 | 847-724-5700 | 1 Team | 1 Team | 28 |
| | Lake | MABAS 4 | 847-234-2121 | 1 Team | 1 Team | 29 |
| | Winnebago-Boone | MABAS 8 | 815-987-5649 | 1 Team | 1 Team | 30 |
| | Stephenson | MABAS 17 | 815-235-8222 | 1 Team | 1 Team | 31 |

**Note: See page J-45 A for Level B & C Teams available for support upon special request.
Note: MABAS Divisions 1 and 15 have second Haz-Mat Level A Teams available for response.**

Level B / C Teams to back up Level A Teams
Only dispatched upon special request and authority

| Haz-Mat Level B/C Teams | | MABAS / IEMA Fire / EMS/ Rescue / Special Teams | | | Page 5 of 5 |
|---|----------------------------|--|--------------------|------------------|---------------------------|
| Type Resource: Haz-Mat Level B/C Teams - In Training | | Date Reviewed: 01/2004 | | Reference: | |
| County | Organization / Agency | Dispatch Phone | Resource Inventory | Resource to Send | Cumulative Total Resource |
| REGION I - EAST | | | | | |
| ➤ Kankakee | Division 7 | 815-937-8479 | Level B/C | 1 | 1 |
| REGION I - WEST | | | | | |
| ➤ Henry | Division 39 | 309-937-3911 | Level B/C | 1 | 1 |
| REGION II | | | | | |
| ➤ LaSalle | Division 25/15 | 815-433-2121 | | 1 | 1 |
| ➤ McLean | Division 41 | 866-888-5030 | | 1 | 2 |
| ➤ Vermillion | Division 40 | 217-442-0155 | | 1 | 3 |
| ➤ Douglas | Division 26 | 217-253-2913 | | 1 | 4 |
| ➤ Champaign | Division 28 | 217-333-8911 | | 1 | 5 |
| REGION III | | | | | |
| ➤ SCIFC | Division 47 | 618-533-3182 | | 1 | 1 |
| ➤ SIFCA | Division 45 | | | 1 | 2 |
| ➤ Effingham | Division 47 (Non-MABAS) | 618-533-3182 | | 1 | 3 |

| Technical Rescue Teams Region I - East | | MABAS / IEMA Fire / EMS/ Rescue / Special Teams | | | | Page 1 of 5 |
|---|---|--|----------------|---------------------------|------------------|---------------------------|
| IEMA OSFM | Type Resource: Special Rescue, Trench, Building Collapse, High Angle, Confined Space (Each Team: 10 Technicians, Multi-Discipline and 1 Advance Lead Person. Recommend 3 teams sent as a package per request for TRT assistance) | | | Date Reviewed: 01/2004 | Reference: | |
| TRT Package | County | Organization / Agency | Dispatch Phone | Rating Resource | Resource to Send | Cumulative Total Resource |
| 1 | Cook | MABAS 9 | 312-347-1313 | A | 1 Team | 1 |
| | Cook | MABAS 21 CART Orland Dispatch | 708-349-3121 | A | 1 Team | 2 |
| | Cook | MABAS 20 | 630-832-2417 | A | 1 Team | 3 |
| | Cook | MABAS 3 | 847-724-5700 | A | 1 Team | 4 |
| 2 | DuPage | MABAS 16 | 630-420-0911 | A | 1 Team | 5 |
| | DuPage | MABAS 16 CART Orland Dispatch | 708-349-3121 | A | 1 Team | 6 |
| | Cook / DuPage | MABAS 10 CART Orland Dispatch | 708-349-3121 | A | 1 Team | 7 |
| 3 | DuPage | MABAS 12 | 630-627-6911 | A | 1 Team | 8 |
| | Lake | MABAS 4 | 847-234-2121 | A | 1 Team | 9 |
| | DuPage | MABAS 13 | 630-232-6840 | A | 1 Team | 10 |
| 4 | Cook | MABAS 1 | 847-398-1130 | A | 1 Team | 11 |
| | Will/Cook | MABAS 19 CART Orland Dispatch | 708-349-3121 | A | 1 Team | 12 |
| | Cook | MABAS 24 CART Orland Dispatch | 708-349-3121 | A | 1 Team | 13 |
| 5 | Grundy | MABAS 15 CART Orland Dispatch | 708-349-3121 | A | 1 Team | 14 |
| | Will | MABAS 19 CART Orland Dispatch | 708-349-3121 | A | 1 Team | 15 |
| | Will | MABAS 15 CART Orland Dispatch | 708-349-3121 | A | 1 Team | 16 |
| 6 | Winnebago / Boone | MABAS 8 | 815-987-5649 | A | 1 Team | 17 |
| | Kendall | MABAS 14 CART Orland Dispatch | 630-553-0911 | A | 1 Team | 18 |
| | Ogle | MABAS 18 | 815-732-2136 | A | 1 Team | 19 |
| 7 | Champaign | MABAS 28 | 217-333-8911 | A | 1 Team | 20 |
| | McLean | MABAS 41 | 866-888-5030 | A | 1 Team | 21 |
| | Sangamon | MABAS 48 | 217-788-8450 | A | 1 Team | 22 |
| Fill In | St. Clair | MABAS 32 | 618-277-3500 | A | 1 Team | 23 |

Note: As of January 2004 - All are grant recipients to become Level A Team capable.

| Technical Rescue Team Region I - West | | MABAS / IEMA Fire / EMS/ Rescue / Special Teams | | | | Page 2of 5 |
|--|---|--|----------------|---------------------------|------------------|---------------------------|
| IEMA OSFM | Type Resource: Special Rescue, Trench, Building Collapse, High Angle, Confined Space (Each Team: 10 Technicians, Multi-Discipline and 1 Advance Lead Person. Recommend 3 teams sent as a package per request for TRT assistance) | | | Date Reviewed: 01/2004 | Reference: | |
| TRT Package | County | Organization / Agency | Dispatch Phone | Rating Resource | Resource to Send | Cumulative Total Resource |
| 1 | Winnebago -Boone | MABAS 8 | 815-987-5649 | Level A | 1 Team | 1 |
| | Ogle | MABAS 18 | 815-732-2136 | Level A | 1 Team | 2 |
| | DuPage | MABAS 16 - CART Dispatched by Orland | 708-349-3121 | Level A | 1 Team | 3 |
| | DuPage | MABAS 13 | 630-232-6840 | Level A | 1 Team | 4 |
| | DuPage | MABAS 16 | 630-420-0911 | Level A | 1 Team | 5 |
| 2 | Will | MABAS 15 - CART Dispatched by Orland | 708-349-3121 | Level A | 1 Team | 6 |
| | Cook/Will | MABAS19 - CART Dispatched by Orland | 708-349-3121 | Level A | 1 Team | 7 |
| | Grundy | MABAS 15 - CART Dispatched by Orland | 708-349-3121 | Level A | 1 Team | 8 |
| 3 | Will | MABAS 19 - CART Dispatched by Orland | 708-349-3121 | Level A | 1 Team | 9 |
| | Lake | MABAS 4 | 847-234-2121 | Level A | 1 Team | 10 |
| | DuPage | MABAS 12 | 630-627-6911 | Level A | 1 Team | 11 |
| 4 | Kendall | MABAS 14 CART Dispatched by Orland | 630-553-0911 | Level A | 1 Team | 12 |
| | Cook | MABAS 1 | 847-398-1130 | Level A | 1 Team | 13 |
| | Cook / DuPage | MABAS 10 - CART Dispatched by Orland | 708-349-3121 | Level A | 1 Team | 14 |
| 5 | Cook | MABAS 3 | 847-724-5700 | Level A | 1 Team | 15 |
| | Cook | MABAS 20 | 630-832-2417 | Level A | 1 Team | 16 |
| | Cook | MABAS 9 | 312-347-1313 | Level A | 1 Team | 17 |
| 6 | Cook | MABAS 21 - Orland/Cook | 708-349-3121 | Level A | 1 Team | 18 |
| | Cook | MABAS 24 - CART Dispatched by Orland | 708-349-3121 | Level A | 1 Team | 19 |
| 7 | McLean | MABAS 41 | 866-888-5030 | Level A | 1 Team | 20 |
| | Champaign | MABAS 28 | 217-333-8911 | Level A | 1 Team | 21 |
| | Sangamon | MABAS 48 | 217-788-8450 | Level A | 1 Team | 22 |
| Fill In | St. Clair | MABAS 32 | 618-277-3500 | Level A | 1 Team | 23 |

Note: As of January 2004 - All are grant recipients to become Level A Team capable.

| Technical Rescue Teams Region II | | MABAS / IEMA Fire / EMS/ Rescue / Special Teams | | | | Page 3 of 5 |
|----------------------------------|---|--|----------------|---------------------------|------------------|---------------------------|
| IEMA OSFM | Type Resource: Special Rescue, Trench, Building Collapse, High Angle, Confined Space (Each Team: 10 Technicians, Multi-Discipline and 1 Advance Lead Person. Recommend 3 teams sent as a package per request for TRT assistance) | | | Date Reviewed: 01/2004 | Reference: | |
| TRT Package | County | Organization / Agency | Dispatch Phone | Rating Resource | Resource to Send | Cumulative Total Resource |
| 1 | Sangamon | MABAS 48 | 217-788-8450 | Level A | 1 Team | 1 |
| | Champaign | MABAS 28 | 217-333-8911 | Level A | 1 Team | 2 |
| | McLean | MABAS 41 | 866-888-5030 | Level A | 1 Team | 3 |
| | Will | MABAS 15-CART Dispatched by Orland | 708-349-3121 | Level A | 1 Team | 4 |
| 2 | Will | MABAS 19 - CART Dispatched by Orland | 708-349-3121 | Level A | 1 Team | 5 |
| | St. Clair | MABAS 32 | 618-277-3500 | Level A | 1 Team | 6 |
| | Grundy | MABAS 15 - CART Dispatched by Orland | 708-349-3121 | Level A | 1 Team | 7 |
| 3 | Cook | MABAS 19- CART Dispatched by Orland | 708-349-3121 | Level A | 1 Team | 8 |
| | DuPage | MABAS 16 | 630-420-0911 | Level A | 1 Team | 9 |
| | DuPage | MABAS 16 - CART Dispatched by Orland | 708-349-3121 | Level A | 1 Team | 10 |
| 4 | Cook | MABAS 24 - CART Dispatched by Orland | 708-349-3121 | Level A | 1 Team | 11 |
| | DuPage | MABAS 13 | 630-232-6840 | Level A | 1 Team | 12 |
| | Kendall | MABAS 14 CART Dispatched by Orland | 630-553-0911 | Level A | 1 Team | 13 |
| 5 | Cook | MABAS 21 - CART Dispatched by Orland | 708-349-3121 | Level A | 1 Team | 14 |
| | DuPage / Cook | MABAS 10 - CART Dispatched by Orland | 708-349-3121 | Level A | 1 Team | 15 |
| | DuPage | MABAS 12 | 630-627-6911 | Level A | 1 Team | 16 |
| 6 | Cook | MABAS 20 | 630-832-2417 | Level A | 1 Team | 17 |
| | Cook | MABAS 1 | 847-398-1130 | Level A | 1 Team | 18 |
| | Winnebago / Boone | MABAS 8 | 815-987-5649 | Level A | 1 Team | 19 |
| 7 | Ogle | MABAS 18 | 815-732-2136 | Level A | 1 Team | 20 |
| | Cook | MABAS 9 | 312-347-1313 | Level A | 1 Team | 21 |
| | Cook | MABAS 3 | 847-724-5700 | Level A | 1 Team | 22 |
| Fill In | Lake | MABAS 4 | 847-234-2121 | Level A | 1 Team | 23 |

Note: As of January 2004 - All are grant recipients to become Level A Team capable.

| Technical Rescue Teams Region III | | MABAS / IEMA Fire / EMS/ Rescue / Special Teams | | | | Page 4 of 5 |
|-----------------------------------|---|--|----------------|---------------------------|------------------|---------------------------|
| IEMA OSFM | Type Resource: Special Rescue, Trench, Building Collapse, High Angle, Confined Space (Each Team: 10 Technicians, Multi-Discipline and 1 Advance Lead Person. Recommend 3 teams sent as a package per request for TRT assistance) | | | Date Reviewed: 01/2004 | Reference: | |
| TRT Package | County | Organization / Agency | Dispatch Phone | Rating Resource | Resource to Send | Cumulative Total Resource |
| 1 | Champaign | MABAS 28 | 217-333-8911 | Level A | 1 Team | 1 |
| | St. Clair | MABAS 32 | 618-277-3500 | Level A | 1 Team | 2 |
| | Sangamon | MABAS 48 | 217-788-8450 | Level A | 1 Team | 3 |
| 2 | McLean | MABAS 41 | 866-888-5030 | Level A | 1 Team | 4 |
| | Will | MABAS 15- CART Dispatched by Orland | 708-349-3121 | Level A | 1 Team | 5 |
| | Grundy | MABAS 15 - CART Dispatched by Orland | 708-349-3121 | Level A | 1 Team | 6 |
| 3 | DuPage | MABAS 16-Naperville | 630-420-0911 | Level A | 1 Team | 7 |
| | DuPage | MABAS 16 - CART Dispatched by Orland | 708-349-3121 | Level A | 1 Team | 8 |
| | Will | MABAS 19 - CART Dispatched by Orland | 708-349-3121 | Level A | 1 Team | 9 |
| 4 | Will/Cook | MABAS 19 - CART Dispatched by Orland | 708-349-3121 | Level A | 1 Team | 10 |
| | Cook | MABAS 24 – CART Dispatched by Orland | 708-349-3121 | Level A | 1 Team | 11 |
| | Kendall | MABAS 14 - CART Dispatch by Orland | 630-553-0911 | Level A | 1 Team | 12 |
| 5 | DuPage | MABAS 13 | 630-232-6840 | Level A | 1 Team | 13 |
| | Cook | MABAS 21 - CART Dispatched by Orland | 708-349-3121 | Level A | 1 Team | 14 |
| | Cook / DuPage | MABAS 10 - CART Dispatched by Orland | 708-349-3121 | Level A | 1 Team | 15 |
| 6 | DuPage | MABAS 12 | 630-627-6911 | Level A | 1 Team | 16 |
| | Cook | MABAS 20 | 630-832-2417 | Level A | 1 Team | 17 |
| | Cook | MABAS 9 | 312-347-1313 | Level A | 1 Team | 18 |
| 7 | Winnebago / Boone | MABAS 8 | 815-987-5649 | Level A | 1 Team | 19 |
| | Ogle | MABAS 18 | 815-732-2136 | Level A | 1 Team | 20 |
| | Cook | MABAS 1 | 847-398-1130 | Level A | 1 Team | 21 |
| | Cook | MABAS 3 | 847-724-5700 | Level A | 1 Team | 22 |
| Fill In | Lake | MABAS 4 | 847-234-2121 | Level A | 1 Team | 23 |

Note: As of January 2004 - All are grant recipients to become Level A Team capable.

| Technical Rescue Teams REGION - ALL | | MABAS / IEMA Fire / EMS/ Rescue / Special Teams | | | Page 5 of 5 |
|--|---|---|------------|------------------|---------------------------|
| IEMA OSFM | Type Resource: Special Rescue, Trench, Building Collapse, High Angle, Confined Space (Each Team: 10 Technicians, Multi-Discipline and 1 Advance Lead Person) | Date Reviewed: 01/2004 | Reference: | | |
| County | Organization / Agency | Dispatch Phone | Resource | Resource to Send | Cumulative Total Resource |
| REGION I - EAST | | | | | |
| Level C Teams | | | | | |
| Kane | Division 2 | 847-428-8784 | Level C | 1 Team | 1 |
| Cook | Division 11 | 708-771-9110 | Level C | 1 Team | 2 |
| Kankakee | Division 7 | 815-937-8479 | Level C | 1 Team | 3 |
| REGION I - WEST | | | | | |
| Level C Teams | | | | | |
| Henry | Division 39 | 309-937-3911 | | | |
| LaSalle | Division 25 | 815-433-2121 | | | |
| Stephenson | Division 17 | 815-235-8222 | | | |
| DeKalb | Division 6 | 815-895-2155 | | | |
| REGION II | | | | | |
| Level C Teams | | | | | |
| Adams | Quincy | 217-222-9360 | | | |
| Peoria | Division 36 | 309-494-8004 | | | |
| Vermillion | Division 40 | 217-442-0155 | | | |
| Macon | Division 46 | 217-429-5201 | | | |
| Douglas | Division 26 | 217-253-2913 | | | |
| Tazwell / Mason | Division 42 | 309-346-4141 | | | |
| Knox | Division 31 | 309-345-3721 | | | |
| REGION III | | | | | |
| Level C Teams | | | | | |
| Williamson/Jackson/Johnson | Division 45 | 618-242-2131 | | | |

Note: Level "C" Teams will not be sent on usual Statewide Response only upon special request to support Level A TRT Teams.

| Brush Trucks Region I - East | | MABAS / IEMA Fire / EMS/ Rescue / Special Teams | | | Page 1 of 5 |
|---------------------------------|-----------------------------|--|--------------------|------------------|---------------------------|
| IEMA OSFM | Type Resource: Brush Trucks | Date Reviewed: 01/2003 | | Reference: | |
| County | Organization / Agency | Dispatch Phone | Resource Inventory | Resource to Send | Cumulative Total Resource |
| | Per existing Box Cards | | | | |
| Cook | MABAS 9 | 312-347-1313 | | 1 | 1 |
| Cook | MABAS 21 | 708-499-7721 | | 1 | 2 |
| Cook | MABAS 3 | 847-724-5700 | | 1 | 3 |
| Cook | MABAS 20 | 630-832-2417 | | 1 | 4 |
| DuPage | MABAS 10 | 630-323-2171 | | 1 | 5 |
| Cook | MABAS 1 | 847-398-1130 | 2 | 1 | 6 |
| DuPage | MABAS 12 | 630-627-6911 | | 1 | 7 |
| DuPage | MABAS 16 | 630-420-0911 | 2 | 1 | 8 |
| Lake | MABAS 4 | 847-234-2121 | 6 | 1 | 9 |
| Will | MABAS 19 | 708-349-3121 | 9 | 1 | 10 |
| Cook | MABAS 24 | 708-349-3121 | 5 | 1 | 11 |
| Will | MABAS 27 | 708-672-1571 | | 1 | 12 |
| Cook | MABAS 22 | 708-396-7098 | | 1 | 13 |
| Will-Grundy | MABAS 15 | 815-439-4230 | | 1 | 14 |
| McHenry | MABAS 5 | 815-455-2313 | 10 | 1 | 15 |
| Kane | MABAS 2 | 847-428-8784 | 10 | 1 | 16 |
| DuPage-Will | MABAS 13 | 630-232-6840 | 13 | 1 | 17 |
| Kendall | MABAS 14 | 630-553-0911 | | 1 | 18 |
| DeKalb | MABAS 6 | 815-895-2155 | | 1 | 19 |
| Lee | MABAS 38 | 815-284-6631 | | 1 | 20 |
| Kankakee | MABAS 7 | 815-937-8479 | 12 | 1 | 21 |
| Iroquois | MABAS 37 | 815-432-6133 | | 1 | 22 |
| Winnebago-Boone | MABAS 8 | 815-987-5649 | | 1 | 23 |
| Carroll | MABAS 29 | 815-244-2635 | | 1 | 24 |
| Whiteside | MABAS 30 | 815-772-4044 | | 1 | 25 |
| Livingston | MABAS 23 | 815-844-0911 | | 1 | 26 |
| LaSalle | MABAS 25 | 815-433-2121 | | 1 | 27 |
| Ogle | MABAS 18 | 815-732-2136 | 17 | 1 | 28 |
| Stephenson | MABAS 17 | 815-235-8222 | | 1 | 29 |
| Douglas | MABAS 26 | 217-253-2913 | | 1 | 30 |

| Brush Trucks Region I - East | | MABAS / IEMA Fire / EMS/ Rescue / Special Teams | | | Page 2 of 5 |
|---|-----------------------------|--|--------------------|------------------|---------------------------|
| IEMA OSFM | Type Resource: Brush Trucks | Date Reviewed: 01/2003 | | Reference: | |
| County | Organization / Agency | Dispatch Phone | Resource Inventory | Resource to Send | Cumulative Total Resource |
| Henry | MABAS 39 | 309-937-3911 | | 1 | 31 |
| Knox | MABAS 31 | 309-345-3721 | | 1 | 32 |
| Peoria | MABAS 36 | 309-494-8004 | | 1 | 33 |
| Woodford | MABAS 33 | 309-467-2375 | | 1 | 34 |
| McLean | MABAS 41 | 866-888-5030 | | 1 | 35 |
| Rock Island | MABAS 43 | 309-752-1570 | | 1 | 36 |
| Champaign | MABAS 28 | 217-333-8911 | | 1 | 37 |
| Vermillion | MABAS 40 | 217-442-0155 | | 1 | 38 |
| Douglas | MABAS 26 | 217-253-2913 | | 1 | 39 |
| McLean | MABAS 41 | 866-888-5030 | | 1 | 40 |
| Vermillion | Danville | 217-431-2348 | | 1 | 41 |
| Tazwell | MABAS 42 | 309-346-4141 | | 1 | 42 |
| McDonough | Macomb | 309-833-2323 | | 1 | 43 |
| Macon | MABAS 46 | 217-429-5201 | | 1 | 44 |
| Sangamon | MABAS 48 | 217-788-8450 | | 1 | 45 |
| Schuyler | MABAS 44 | 217-322-3121 | | 1 | 46 |
| Adams | Quincy | 217-222-9360 | | 1 | 47 |
| Williamson | Mt. Vernon | 618-242-2131 | | 1 | 48 |
| Marion | Centralia | 618-533-7602 | | 1 | 49 |
| Jackson | Carbondale | 618-549-2121 | | 1 | 50 |
| Bond, Clinton, Washington, Richland, Fayette, Effingham, Clay, Jasper | MABAS 47 | 618-533-3182 | | 1 | 51 |
| Effingham | Effingham | 217-347-0774 | | 1 | 52 |
| St. Clair | MABAS 32 | 618-277-3500 | | 1 | 53 |
| Randolph | MABAS 34 | 618-443-4331 | | 1 | 54 |
| Madison | MABAS 35 | 618-692-0537 | | 1 | 55 |
| Jackson, Williamson, Johnson | MABAS 45 | 618-997-6541 | | 1 | 56 |

| Brush Trucks Region I - West | | MABAS / IEMA Fire / EMS/ Rescue / Special Teams | | | Page 3 of 5 |
|---|--------------------------------|--|-----------------------|---------------------|------------------------------|
| IEMA OSFM | Type Resource: Brush Trucks | Date Reviewed: 01/2003 | | Reference: | |
| County | Organization / Agency | Dispatch Phone | Resource Inventory | Resource to Send | Cumulative Total Resource |
| Rock Island | MABAS 43 | 309-797-0401 | Unknown | 1 | 1 |
| LaSalle | MABAS 25 | 815-433-2121 | Unknown | 1 | 2 |
| Carroll | MABAS 29 | 815-244-2635 | | 1 | 3 |
| Iroquois | MABAS 37 | 815-432-6133 | | 1 | 4 |
| Whiteside | MABAS 30 | 815-772-4044 | | 1 | 5 |
| McHenry | MABAS 5 | 815-455-2313 | 10 | 3 | 8 |
| DuPage | MABAS 16 | 630-420-0911 | 1 | 1 | 9 |
| Will | MABAS 19 | 708-349-3121 | 9 | 3 | 12 |
| Will | MABAS 27 | 708-672-1571 | | 1 | 13 |
| Lee | MABAS 38 | 815-284-6631 | | 1 | 14 |
| Knox | MABAS 31 | 309-345-3721 | | 1 | 15 |
| Tazwell | MABAS 42 | 309-346-4141 | | 1 | 16 |
| Peoria | MABAS 36 | 309-494-8004 | | 1 | 17 |
| Woodford | MABAS 33 | 309-467-2375 | | 1 | 18 |
| McLean | MABAS 41 | 866-888-5030 | | 1 | 19 |
| Cook | MABAS 24 | 708-349-3121 | 5 | 2 | 21 |
| Henry | MABAS 39 | 309-937-3911 | | 1 | 22 |
| Macon | MABAS 46 | 217-429-5201 | | 1 | 23 |
| Vermillion | MABAS 40 | 217-442-0155 | | 1 | 24 |
| Sangamon | MABAS 48 | 217-788-8450 | | 1 | 25 |
| Rock Island | MABAS 43 | 309-752-1570 | | 1 | 26 |
| Champaign | MABAS 28 | 217-333-8911 | | 1 | 27 |
| Douglas | MABAS 26 | 217-253-2913 | | 1 | 28 |
| Bond, Clinton, Washington, Richland, Fayette, Effingham, Clay, Jasper | MABAS 47 | 618-533-3182 | | 1 | |
| Vermillion | Danville | 217-431-2348 | | 1 | 29 |
| Schuyler | MABAS 44 | 217-322-3121 | | 1 | 30 |
| McDonough | Macomb | 309-833-2323 | | 1 | 31 |
| Adams | Quincy | 217-222-9360 | | 1 | 32 |
| Cook | MABAS 1 | 847-398-1130 | 2 | 1 | 33 |
| Lake | MABAS 4 | 847-234-2121 | 6 | 2 | 35 |
| St. Clair | MABAS 32 | 618-277-3500 | | 2 | 37 |
| Randolph | MABAS 34 | 618-443-4331 | | 2 | 39 |
| Madison | MABAS 35 | 618-692-0537 | | 1 | 40 |
| Jackson, Williamson, Johnson | MABAS 45 | 618-997-6541 | | 1 | |
| | MABAS Special Call | | | | |

| Brush Trucks Region - II | | MABAS / IEMA Fire / EMS/ Rescue / Special Teams | | | Page 4 of 5 |
|---|--------------------------------|--|-----------------------|---------------------|------------------------------|
| IEMA OSFM | Type Resource: Brush Trucks | Date Reviewed: 01/2003 | | Reference: | |
| County | Organization / Agency | Dispatch Phone | Resource Inventory | Resource to Send | Cumulative Total Resource |
| Peoria | MABAS 36 | 309-494-8004 | | 1 | 1 |
| Woodford | MABAS 33 | 309-467-2375 | | 2 | 3 |
| Knox | MABAS 31 | 309-345-3721 | | 1 | 4 |
| Tazwell | MABAS 42 | 309-346-4141 | | 1 | 5 |
| Champaign | MABAS 28 | 217-333-8911 | | 1 | 6 |
| Douglas | MABAS 26 | 217-253-2913 | | 1 | 7 |
| Iroquois | MABAS 37 | 815-432-6133 | | 1 | 8 |
| Macon | MABAS 46 | 217-429-5201 | | 1 | 9 |
| Schuyler | MABAS 44 | 217-322-3121 | | 1 | 10 |
| LaSalle | MABAS 25 | 815-433-2121 | | 1 | 11 |
| Vermillion | MABAS 40 | 217-442-0155 | | 1 | 12 |
| Carroll | MABAS 29 | 815-244-2635 | | 1 | 13 |
| McLean | MABAS 41 | 866-888-5030 | | 1 | 14 |
| Whiteside | MABAS 30 | 815-772-4044 | | 1 | 15 |
| Henry | MABAS 39 | 309-937-3911 | | 1 | 16 |
| Vermillion | Danville | 217-431-2348 | | 1 | 17 |
| Sangamon | MABAS 48 | 217-788-8450 | | 1 | 18 |
| Bond, Clinton, Washington, Richland, Fayette, Effingham, Clay, Jasper | MABAS 47 | 618-533-3182 | | 1 | |
| Rock Island | MABAS 43 | 309-752-1570 | | 1 | 19 |
| Adams | Quincy | 217-222-9360 | | 1 | 20 |
| Marion | Centralia | 618-533-7602 | | 1 | 21 |
| Jackson, Williamson, Johnson | MABAS 45 | 618-997-6541 | | 1 | |
| Effingham | Effingham | 217-347-0774 | | 1 | 22 |
| Williamson | Mt. Vernon | 618-242-2131 | | 1 | 23 |
| St. Clair | MABAS 32 | 618-277-3500 | | 1 | 24 |
| Randolph | MABAS 34 | 618-443-4331 | | 2 | 26 |
| Madison | MABAS 35 | 618-692-0537 | | 1 | 27 |
| Jackson | Carbondale | 618-549-2121 | | 1 | 28 |
| Will | MABAS 19 | 708-349-3121 | 9 | 3 | 31 |
| Cook | MABAS 24 | 708-349-3121 | 5 | 2 | 33 |
| Will | MABAS 27 | 708-672-1571 | | 1 | 34 |
| DuPage | MABAS 16 | 630-420-0911 | 2 | 1 | 35 |
| Cook | MABAS 1 | 847-398-1130 | 2 | 1 | 36 |
| McHenry | MABAS 5 | 815-455-2313 | 10 | 3 | 39 |
| Lake | MABAS 4 | 847-234-2121 | 6 | 2 | 41 |
| McDonough | Macomb FD | 309-833-2323 | | 1 | 42 |

| Brush Trucks Region - III | | MABAS / IEMA Fire / EMS/ Rescue / Special Teams | | | Page 5 of 5 |
|--|--------------------------------|--|-----------------------|---------------------|------------------------------|
| IEMA OSFM | Type Resource: Brush Trucks | Date Reviewed: 01/2003 | | Reference: | |
| County | Organization / Agency | Dispatch Phone | Resource Inventory | Resource to Send | Cumulative Total Resource |
| Williamson | Mt. Vernon | 618-242-2131 | | 1 | 1 |
| St. Clair | MABAS 32 | 618-277-3500 | | 1 | 2 |
| Randolph | MABAS 34 | 618-443-4331 | | 2 | 4 |
| Madison | MABAS 35 | 618-692-0537 | | 1 | 5 |
| Bond, Clinton, Washington, Richland, Fayette, Effingham, Clay, Jasper | MABAS 47 | 618-533-3182 | | | |
| Effingham | Effingham | 217-347-0774 | | 1 | 6 |
| Marion | Centralia | 618-533-7602 | | 1 | 7 |
| Jackson | Carbondale | 618-549-2121 | | 1 | 8 |
| Jackson, Williamson, Johnson | MABAS 45 | 618-997-6541 | | 1 | |
| Sangamon | MABAS 48 | 217-788-8450 | | 1 | 9 |
| Macon | MABAS 46 | 217-429-5201 | | 1 | 10 |
| Adams | Quincy | 217-222-9360 | | 1 | 11 |
| Schuyler | MABAS 44 | 217-322-3121 | | 1 | 12 |
| Champaign | MABAS 28 | 217-333-8911 | | 1 | 13 |
| Douglas | MABAS 26 | 217-253-2913 | | 1 | 14 |
| Vermillion | MABAS 40 | 217-442-0155 | | 1 | 15 |
| Vermillion | Danville | 217-431-2348 | | 1 | 16 |
| McDonough | Macomb | 309-833-2323 | | 1 | 17 |
| Iroquois | MABAS 37 | 815-432-6133 | | 1 | 18 |
| McLean | MABAS 41 | 866-888-5030 | | 1 | 19 |
| Peoria | MABAS 36 | 309-494-8004 | | 1 | 20 |
| Woodford | MABAS 33 | 309-467-2375 | | 2 | 22 |
| Tazwell | MABAS 42 | 309-346-4141 | | 1 | 23 |
| Knox | MABAS 31 | 309-345-3721 | | 1 | 24 |
| Carroll | MABAS 29 | 815-244-2635 | | 1 | 25 |
| Whiteside | MABAS 30 | 815-772-4044 | | 1 | 26 |
| LaSalle | MABAS 25 | 815-433-2121 | | 1 | 27 |
| Rock Island | MABAS 43 | 309-752-1570 | | 1 | 28 |
| Cook | MABAS 24 | 708-349-3121 | 5 | 2 | 30 |
| Will | MABAS 27 | 708-672-1571 | | 1 | 31 |
| Will | MABAS 19 | 708-349-3121 | 9 | 3 | 34 |
| Henry | MABAS 39 | 309-937-3911 | | 1 | 35 |
| DuPage | MABAS 16 | 630-420-0911 | 2 | 1 | 36 |
| Lee | MABAS 38 | 815-284-6631 | | 1 | 37 |
| Cook | MABAS 1 | 847-398-1130 | 2 | 1 | 38 |
| McHenry | MABAS 5 | 815-455-2313 | 10 | 3 | 41 |
| Lake | MABAS 4 | 847-234-2121 | 6 | 2 | 43 |
| | MABAS Special Call | | | | |
| | MABAS Special Call | Reserves | | | |

| Rural Water Tankers Region 1 - East | | MABAS / IEMA Fire / EMS/ Rescue / Special Teams | | | Page 1 of 3 |
|--|----------------------------------|--|--------------------|------------------|---------------------------|
| IEMA OSFM | Type Resource: Tankers | Date Reviewed: 12/2001 | Reference: | | |
| County | Organization / Agency | Dispatch Phone | Resource Inventory | Resource to Send | Cumulative Total Resource |
| | Per existing Box Cards | | | | |
| Cook | MABAS 9 | 312-347-1313 | 0 | | |
| Cook | MABAS 11 | 708-771-9110 | 0 | | |
| Cook | MABAS 21 | 708-499-7721 | 0 | | |
| Cook | MABAS 3 | 847-724-5700 | 1 | 1 | 1 |
| Cook | MABAS 20 | 630-832-2417 | 0 | | |
| DuPage | MABAS 10 | 630-323-2171 | 6 | 2 | 3 |
| Cook | MABAS 1 | 847-398-1130 | 4 | 1 | 4 |
| DuPage | MABAS 12 | 630-627-6911 | 5 | 2 | 6 |
| DuPage | MABAS 16 | 630-420-0911 | 0 | | |
| Lake | MABAS 4 | 847-234-2121 | 13 | 3 | 9 |
| Will | MABAS 19 | 708-349-3121 | 12 | 3 | 12 |
| Cook | MABAS 24 | 708-349-3121 | 2 | 1 | 13 |
| Will | MABAS 27 | 708-672-1571 | | 1 | 14 |
| Cook | MABAS 22 | 708-396-7098 | 1 | | |
| Will-Grundy | MABAS 15 | 815-439-4230 | 20 | 4 | 18 |
| McHenry | MABAS 5 | 815-455-2313 | 26 | 5 | 23 |
| Kane | MABAS 2 | 847-428-8784 | 5 | 2 | 25 |
| DuPage-Will | MABAS 13 | 630-232-6840 | 10 | 3 | 28 |
| Kendall | MABAS 14 | 630-553-0911 | | | |
| Lee | MABAS 38 | 815-284-6631 | | | |
| DeKalb | MABAS 6 | 815-895-2155 | 14 | 3 | 31 |
| Henry | MABAS 39 | 309-937-3911 | | | |
| Kankakee | MABAS 7 | 815-937-8479 | 9 | 3 | 34 |
| Iroquois | MABAS 37 | 815-432-6133 | | | |
| Winnebago-Boone | MABAS 8 | 815-987-5649 | 39 | 5 | 39 |
| Carroll | MABAS 29 | 815-244-2635 | | 1 | 40 |
| Whiteside | MABAS 30 | 815-772-4044 | | 1 | 41 |
| Livingston | MABAS 23 | 815-844-0911 | 9 | 3 | 44 |
| LaSalle | MABAS 25 | 815-433-2121 | 11 | 3 | 47 |
| Ogle | MABAS 18 | 815-732-2136 | 21 | 4 | 51 |

| Rural Water Tankers Region I - East | | MABAS / IEMA Fire / EMS/ Rescue / Special Teams | | | Page 2 of 3 |
|---|------------------------|--|--------------------|------------------|---------------------------|
| IEMA OSFM | Type Resource: Tankers | Date Reviewed: 12/2001 | | Reference: | |
| County | Organization / Agency | Dispatch Phone | Resource Inventory | Resource to Send | Cumulative Total Resource |
| Rock Island | MABAS 43 | 309-752-1570 | | | |
| Stephenson | MABAS 17 | 815-235-8222 | 23 | 4 | 55 |
| Douglas | MABAS 26 | 217-253-2913 | | | |
| Knox | MABAS 31 | 309-345-3721 | | 1 | 56 |
| Tazwell | MABAS 42 | 309-346-4141 | | 1 | |
| Peoria | MABAS 36 | 309-494-8004 | | 1 | 57 |
| Woodford | MABAS 33 | 309-467-2375 | | 1 | 58 |
| McLean | MABAS 41 | 866-888-5030 | | 1 | 59 |
| Champaign | MABAS 28 | 217-333-8911 | | 1 | 60 |
| Vermillion | MABAS 40 | 217-442-0155 | | | |
| Douglas | MABAS 26 | 217-253-2913 | | 1 | 61 |
| Vermillion | Danville | 217-431-2348 | | 1 | 62 |
| McDonough | Macomb | 309-833-2323 | | 1 | 63 |
| Macon | Decatur | 217-429-5201 | | 1 | 64 |
| Schuyler | MABAS 44 | 217-322-3121 | | | |
| Sangamon | MABAS 48 | 217-788-8450 | | 1 | 65 |
| Adams | Quincy | 217-222-9360 | | 1 | 66 |
| Marion | Centralia | 618-533-7602 | | 1 | 67 |
| Williamson | Mt. Vernon | 618-242-2131 | | 1 | 68 |
| Bond, Clinton, Washington, Richland, Fayette, Effingham, Clay, Jasper | MABAS 47 | 618-533-3182 | | | |
| Jackson | Carbondale | 618-549-2121 | | 1 | 69 |
| Effingham | Effingham | 217-347-0774 | | 1 | 70 |
| Macon | MABAS 46 | 217-429-5201 | | | |
| St. Clair | MABAS 32 | 618-277-3500 | | 1 | 71 |
| Randolph | MABAS 34 | 618-443-4331 | | 1 | 72 |
| Jackson, Williamson, Johnson | MABAS 45 | 618-997-6541 | | 1 | |
| Madison | MABAS 35 | 618-692-0537 | | | |

| | | |
|---|--|--------------------|
| Rural Water Tankers Region I - West Region II - Region III | MABAS / IEMA Fire / EMS/ Rescue / Special Teams | Page 3 of 3 |
|---|--|--------------------|

| | | | |
|--------------|---------------------------|---------------------------|------------|
| IEMA OSFM | Type Resource: Tankers | Date Reviewed: 01/2003 | Reference: |
|--------------|---------------------------|---------------------------|------------|

| County | Organization / Agency | Dispatch Phone | Resource Inventory | Resource to Send | Cumulative Total Resource |
|---|-----------------------|----------------|--------------------|------------------|---------------------------|
| Per existing Box Cards | | | | | |
| Livingston | MABAS 23 | 815-844-0911 | 9 | 3 | 3 |
| LaSalle | MABAS 25 | 815-433-2121 | 11 | 3 | 6 |
| Woodford | MABAS 33 | 309-467-2375 | | 2 | 8 |
| Champaign | MABAS 28 | 217-333-8911 | | 1 | 9 |
| Douglas | MABAS 26 | 217-253-2913 | | 1 | 10 |
| Bond, Clinton, Washington, Richland, Fayette, Effingham, Clay, Jasper | MABAS 47 | 618-533-3182 | | 1 | |
| Tazwell | MABAS 42 | 309-346-4141 | | | |
| Lee | MABAS 38 | 815-284-6631 | | | |
| Kankakee | MABAS 7 | 815-937-8479 | 9 | 3 | 13 |
| Will-Grundy | MABAS 15 | 815-439-4230 | 20 | 4 | 17 |
| Iroquois | MABAS 37 | 815-432-6133 | | | |
| DuPage | MABAS 10 | 630-323-2171 | 6 | 2 | 19 |
| Will | MABAS 19 | 708-349-3121 | 12 | 3 | 22 |
| Peoria | MABAS 36 | 309-494-8004 | | | |
| Macon | MABAS 46 | 217-429-5201 | | 1 | |
| Knox | MABAS 31 | 309-345-3721 | | 1 | 23 |
| St. Clair | MABAS 32 | 618-277-3500 | | 1 | 24 |
| Vermillion | MABAS 40 | 217-442-0155 | | | |
| Randolph | MABAS 34 | 618-443-4331 | | 1 | 25 |
| McLean | MABAS 41 | 866-888-5030 | | | |
| DeKalb | MABAS 6 | 815-895-2155 | 14 | 3 | 28 |
| Madison | MABAS 35 | 618-692-0537 | | | |
| Cook | MABAS 3 | 847-724-5700 | 1 | 1 | 29 |
| Ogle | MABAS 18 | 815-732-2136 | 21 | 4 | 33 |
| Jackson, Williamson, Johnson | MABAS 45 | 618-997-6541 | | 1 | |
| Henry | MABAS 39 | 309-937-3911 | | | |
| Cook | MABAS 22 | 708-396-7098 | 1 | - | |
| Stephenson | MABAS 17 | 815-235-8222 | 23 | 4 | 37 |
| Schuyler | MABAS 44 | 217-322-3121 | | | |
| Cook | MABAS 24 | 708-349-3121 | 2 | 1 | 38 |
| DuPage | MABAS 16 | 630-420-0911 | 3 | 1 | 39 |
| Rock Island | MABAS 43 | 309-752-1570 | | | |
| Cook | MABAS 21 | 708-499-7721 | 0 | - | |
| Winnebago-Boone | MABAS 8 | 815-987-5649 | 39 | 5 | 44 |
| Carroll | MABAS 29 | 815-244-2635 | | 1 | 45 |
| Whiteside | MABAS 30 | 815-772-4044 | | 1 | 46 |
| DuPage-Will | MABAS 13 | 630-232-6840 | 10 | 3 | 49 |
| DuPage | MABAS 12 | 630-627-6911 | 5 | 2 | 51 |
| Kane | MABAS 2 | 847-428-8784 | 5 | 2 | 53 |
| McHenry | MABAS 5 | 815-455-2313 | 26 | 5 | 58 |
| Cook | MABAS 11 | 708-771-9110 | 0 | - | |
| Cook | MABAS 20 | 630-832-2417 | 0 | - | |
| Cook | MABAS 9 | 312-347-1313 | 0 | - | |
| Cook | MABAS 1 | 847-398-1130 | 4 | 1 | 59 |
| Will | MABAS 27 | 708-672-1571 | | 1 | 60 |
| Lake | MABAS 4 | 847-234-2121 | 13 | 3 | 63 |
| | MABAS Special Call | Reserves | 234 | - | |

* If in Region II and III, refer to Region I-East (J-56) and consider non-MABAS population centers being called first - based on incident's location. RED Center's administrative discretion decision authority to modify response sequence to provide closest/shortest distance response.

| Antidotes Region I - East | | MABAS / IEMA Fire / EMS/ Rescue / Special Teams | | | Page 1 of 8 |
|--------------------------------------|--|--|-------------------------------|-----------------------------|--|
| IEMA IDPH | Type Resource: MARK I Kit - Mobilization / Amyl Nitrate Box | Date Reviewed: 01/2003 | | Reference: | |
| County | Organization / Agency | Dispatch Phone | Resource Inventory | Resource to Send | Cumulative Total Resource |
| | Per Existing MABAS Box Cards | | | | |
| Cook | MABAS 9 | 312-347-1313 | 10,000 | 2000/1 | 2000/1 |
| Cook | MABAS 11 | 708-771-9110 | 300 | 200/1 | 2200/2 |
| Cook | MABAS 21 | 708-499-7721 | 300 | 200/1 | 2400/3 |
| Cook | MABAS 3 | 847-724-5700 | 300 | 200/1 | 2600/4 |
| Cook | MABAS 20 | 630-832-2417 | 300 | 200/1 | 2800/5 |
| DuPage | MABAS 10 | 630-323-2171 | 300 | 200/1 | 3000/6 |
| Cook | MABAS 1 | 847-398-1130 | 300 | 200/1 | 3200/7 |
| DuPage | MABAS 12 | 630-627-6911 | 300 | 200/1 | 3400/8 |
| DuPage | MABAS 16 | 630-420-0911 | 300 | 200/1 | 3600/9 |
| Lake | MABAS 4 | 847-234-2121 | 300 | 200/1 | 3800/10 |
| Will | MABAS 19 | 708-349-3121 | 300 | 200/1 | 4000/11 |
| Cook | MABAS 24 | 708-349-3121 | 600 | 200/1 | 4200/12 |
| Will | MABAS 27 | 708-672-1571 | 300 | 200/1 | 4400/13 |
| Cook | MABAS 22 | 708-396-7098 | 300 | 200/1 | 4600/14 |
| Grundy | MABAS 15 | 815-439-4230 | 300 | 200/1 | 4800/15 |
| McHenry | MABAS 5 | 815-455-2313 | 300 | 200/1 | 5000/16 |
| Kane | MABAS 2 | 847-428-8784 | 300 | 200/1 | 5200/17 |
| DuPage | MABAS 13 | 630-232-6840 | 300 | 200/1 | 5400/18 |
| Kendall | MABAS 14 | 630-553-0911 | 300 | 200/1 | 5600/19 |
| DeKalb | MABAS 6 | 815-895-2155 | 300 | 200/1 | 5800/20 |
| Kankakee | MABAS 7 | 815-937-8479 | 300 | 200/1 | 6000/21 |
| Winnebago-Boone | MABAS 8 | 815-987-5649 | 300 | 200/1 | 6200/22 |
| Carroll | MABAS 29 | 815-244-2635 | 300 | 200/1 | 6400/23 |
| Whiteside | MABAS 30 | 815-772-4044 | 300 | 200/1 | 6600/24 |
| Livingston | MABAS 23 | 815-844-0911 | 300 | 200/1 | 6800/25 |
| LaSalle | MABAS 25 | 815-433-2121 | 300 | 200/1 | 7000/26 |
| Ogle | MABAS 18 | 815-732-2136 | 300 | 200/1 | 7200/27 |
| Stephenson | MABAS 17 | 815-235-8222 | 300 | 200/1 | 7400/28 |
| Douglas | MABAS 26 | 217-253-2913 | 300 | 200/1 | 7600/29 |

| Antidotes Region I - East | | MABAS / IEMA Fire / EMS/ Rescue / Special Teams | | | Page 2 of 8 |
|---|--|--|-------------------------------|-----------------------------|--|
| IEMA IDPH | Type Resource: MARK I Kit - Mobilization/Amyl Nitrate Box | Date Reviewed: 01/2003 | | Reference: | |
| County | Organization / Agency | Dispatch Phone | Resource Inventory | Resource to Send | Cumulative Total Resource |
| Knox | MABAS 31 | 309-345-3721 | 300 | 200/1 | 7800/30 |
| Peoria | MABAS 36 | 309-494-8004 | 400 | 200/1 | 8000/31 |
| Woodford | MABAS 33 | 309-467-2375 | 300 | 200/1 | 8200/32 |
| McLean | MABAS 41 | 866-888-5030 | 600 | 200/1 | 8400/33 |
| Champaign | MABAS 28 | 217-333-8911 | 300 | 200/1 | 8600/34 |
| Douglas | MABAS 26 | 217-253-2913 | 300 | 200/1 | 8800/35 |
| Vermillion | MABAS 40 | 217-442-0155 | 600 | 200/1 | 9000/36 |
| McDonough | Macomb | 309-833-2323 | 400 | 200/1 | 9200/37 |
| Macon | MABAS 46 | 217-429-5201 | 400 | 200/1 | 9400/38 |
| Sangamon | MABAS 48 | 217-788-8450 | 600 | 200/1 | 9600/39 |
| Adams | Quincy | 217-222-9360 | 400 | 200/1 | 9800/40 |
| Williamson | MABAS 45 | 618-242-2131 | 400 | 200/1 | 10000/41 |
| Jackson | MABAS 45 | 618-549-2121 | 600 | 200/1 | 10200/42 |
| Bond, Clinton, Washington, Richland, Fayette, Effingham, Clay, Jasper | MABAS 47 | 618-533-3182 | 200 | 200/1 | 10400/43 |
| Effingham | Effingham | 217-347-0774 | 400 | 200/1 | 10600/44 |
| St. Clair | MABAS 32 | 618-277-3500 | 300 | 200/1 | 10800/45 |
| Randolph | MABAS 34 | 618-443-4331 | 300 | 200/1 | 11000/46 |
| Morgan | Jacksonville | 618-549-2121 | 400 | 200/1 | 11200/47 |
| Williamson | MABAS 45 | 618-997-6541 | 400 | 200/1 | 11400/48 |
| Coles | Mattoon | 217-235-2677 | 400 | 200/1 | 11600/49 |
| Macon | Pekin | 217-429-5201 | 400 | 200/1 | 11800/50 |
| Madison | MABAS 35 | 618-692-0537 | 300 | 200/1 | 12000/51 |
| Iroquois | MABAS 37 | 815-432-6133 | 300 | 200/1 | 12200/52 |
| Lee | MABAS 38 | 815-284-6631 | 300 | 200/1 | 12400/53 |
| Henry | MABAS 39 | 309-937-3911 | 300 | 200/1 | 12600/54 |
| Tazwell | MABAS 42 | 309-346-4141 | 300 | 200/1 | 12800/55 |
| Rock Island | MABAS 43 | 309-752-1570 | 400 | 200/1 | 13000/56 |
| Schuyler | MABAS 44 | 217-788-8450 | 300 | 200/1 | 13200/57 |

| Antidotes Region I - West | | MABAS / IEMA Fire / EMS/ Rescue / Special Teams | | | Page 3 of 8 |
|---|--|--|-----------------------|---------------------|---------------------------------|
| IEMA IDPH | Type Resource: MARK Kit Mobilization/Amyl Nitrate Box | Date Reviewed: 01/2003 | Reference: | | |
| County | Organization / Agency | Dispatch Phone | Resource Inventory | Resource to Send | Cumulative Total Resource |
| Macon | MABAS 46 | 217-429-5201 | 400 | 200/1 | 200/1 |
| Sangamon | MABAS 48 | 217-788-8450 | 600 | 200/1 | 400/2 |
| Macon | Pekin | 217-429-5201 | 400 | 200/1 | 600/3 |
| Champaign | MABAS 28 | 217-333-8911 | 400 | 200/1 | 800/4 |
| Coles | Mattoon | 217-235-2677 | 400 | 200/1 | 1000/5 |
| Douglas | MABAS 26 | 217-253-2913 | 400 | 200/1 | 1200/6 |
| Vermillion | MABAS 40 | 217-442-0155 | 600 | 200/1 | 1400/7 |
| McDonough | Macomb | 309-833-2323 | 400 | 200/1 | 1600/8 |
| Morgan | Jacksonville | 618-549-2121 | 400 | 200/1 | 1800/9 |
| Adams | Quincy | 217-222-9360 | 400 | 200/1 | 2000/10 |
| Cook | MABAS 21 | 708-499-7721 | 400 | 200/1 | 2200/11 |
| Cook | MABAS 20 | 630-832-2417 | 400 | 200/1 | 2400/12 |
| Cook | MABAS 11 | 708-771-9110 | 400 | 200/1 | 2600/13 |
| Cook | MABAS 9 | 312-347-1313 | 400 | 200/1 | 2800/14 |
| Cook | MABAS 3 | 847-724-5700 | 10,000 | 2,000/1 | 4800/15 |
| Cook | MABAS 1 | 847-398-1130 | 400 | 200/1 | 5000/16 |
| Lake | MABAS 4 | 847-234-2121 | 400 | 200/1 | 5200/17 |
| Effingham | Effingham | 217-347-0774 | 400 | 200/1 | 5400/18 |
| Williamson | Mt. Vernon | 618-242-2131 | 400 | 200/1 | 5600/19 |
| Jackson | Carbondale | 618-549-2121 | 400 | 200/1 | 5800/20 |
| Bond, Clinton, Washington, Richland, Fayette, Effingham, Clay, Jasper | MABAS 47 | 618-533-3182 | | 200/1 | 6000/21 |
| Williamson | Marion | 618-533-7602 | 400 | 200/1 | 6200/22 |
| Cook | MABAS 24 | 708-349-3121 | 600 | 200/1 | 6400/23 |
| St. Clair | MABAS 32 | 618-277-3500 | 300 | 200/1 | 6600/24 |
| Randolph | MABAS 34 | 618-443-4331 | 300 | 200/1 | 6800/25 |
| Madison | MABAS 35 | 618-692-0537 | 300 | 200/1 | 7000/26 |
| DeKalb | MABAS 6 | 815-895-2155 | 300 | 200/1 | 7200/27 |
| Ogle | MABAS 18 | 815-732-2136 | 300 | 200/1 | 7400/28 |
| Stephenson | MABAS 17 | 815-235-8222 | 300 | 200/1 | 7600/29 |
| Winnebago-Boone | MABAS 8 | 815-987-5649 | 300 | 200/1 | 7800/30 |
| Carroll | MABAS 29 | 815-244-2635 | 300 | 200/1 | 8000/31 |

| Antidotes Region I - West | | MABAS / IEMA Fire / EMS/ Rescue / Special Teams | | | Page 4 of 8 |
|--------------------------------------|--|--|-------------------------------|-----------------------------|--|
| IEMA IDPH | Type Resource: MARK Kit Mobilization/Amyl Nitrate Box | Date Reviewed: 01/2003 | | Reference: | |
| County | Organization / Agency | Dispatch Phone | Resource Inventory | Resource to Send | Cumulative Total Resource |
| Rock Island | MABAS 43 | 309-752-1570 | 400 | 200/1 | 8200/32 |
| Whiteside | MABAS 30 | 815-772-4044 | 300 | 200/1 | 8400/33 |
| DuPage | MABAS 13 | 630-232-6840 | 300 | 200/1 | 8600/34 |
| Kendall | MABAS 14 | 630-553-0911 | 300 | 200/1 | 8800/35 |
| Grundy | MABAS 15 | 815-439-4230 | 300 | 200/1 | 9000/36 |
| DuPage | MABAS 10 | 630-323-2171 | 300 | 200/1 | 9200/37 |
| Rock Island | MABAS 43 | 309-752-1570 | 300 | 200/1 | 9400/38 |
| LaSalle | MABAS 25 | 815-433-2121 | 300 | 200/1 | 9600/39 |
| Henry | MABAS 39 | 309-937-3911 | 300 | 200/1 | 9800/40 |
| Lee | MABAS 38 | 815-284-6631 | 300 | 200/1 | 10000/41 |
| Livingston | MABAS 23 | 815-844-0911 | 300 | 200/1 | 10200/42 |
| McHenry | MABAS 5 | 815-455-2313 | 300 | 200/1 | 10400/43 |
| Kane | MABAS 2 | 847-428-8784 | 300 | 200/1 | 10600/44 |
| DuPage | MABAS 12 | 630-627-6911 | 300 | 200/1 | 10800/45 |
| DuPage | MABAS 16 | 630-420-0911 | 300 | 200/1 | 11000/46 |
| Will | MABAS 19 | 708-349-3121 | 300 | 200/1 | 11200/47 |
| Kankakee | MABAS 7 | 815-937-8479 | 300 | 200/1 | 11400/48 |
| Iroquois | MABAS 37 | 815-432-6133 | 300 | 200/1 | 11600/49 |
| Knox | MABAS 31 | 309-345-3721 | Special | 200/1 | 11800/50 |
| Peoria | MABAS 36 | 309-494-8004 | 400 | 200/1 | 12000/51 |
| Woodford | MABAS 33 | 309-467-2375 | 300 | 200/1 | 12200/52 |
| McLean | MABAS 41 | 866-888-5030 | 600 | 200/1 | 12400/53 |
| Cook | MABAS 22 | 708-396-7098 | 300 | 200/1 | 12600/54 |
| Tazwell | MABAS 42 | 309-346-4141 | 300 | 200/1 | 12800/55 |
| Will | MABAS 27 | 708-672-1571 | 300 | 200/1 | 13000/56 |
| Cook | MABAS 24 | 708-349-3121 | 300 | 200/1 | 13200/57 |
| Schuyler | MABAS 44 | 217-788-8450 | 300 | 200/1 | 13400/58 |

| Antidotes Region II | | MABAS / IEMA Fire / EMS/ Rescue / Special Teams | | | Page 5 of 8 |
|---|--|--|--------------------|-------------------|---------------------------|
| IEMA IDPH | Type Resource: MARK Kit Mobilization/Amyl Nitrate Box | Date Reviewed: 01/2003 | | Reference: | |
| County | Organization / Agency | Dispatch Phone | Resource Inventory | Resource to Send | Cumulative Total Resource |
| Peoria | MABAS 36 | 309-494-8004 | 400 | 200/1 | 200/1 |
| Woodford | MABAS 33 | 309-467-2375 | 300 | 200/1 | 400/2 |
| Tazwell | MABAS 42 | 309-346-4141 | 300 | 200/1 | 600/3 |
| Knox | MABAS 31 | 309-345-3721 | 300 | 200/1 | 800/4 |
| Vermillion | MABAS 40 | 217-442-0155 | 600 | 200/1 | 1000/5 |
| Champaign | MABAS 28 | 217-333-8911 | 300 | 200/1 | 1200/6 |
| Coles | Mattoon | 217-235-2677 | 300 | 200/1 | 1400/7 |
| Macon | Pekin | 217-429-5201 | 300 | 200/1 | 1600/8 |
| Douglas | MABAS 26 | 217-253-2913 | 300 | 200/1 | 1800/9 |
| Bond, Clinton, Washington, Richland, Fayette, Effingham, Clay, Jasper | MABAS 47 | 618-533-3182 | 200 | 200/1 | 2000/10 |
| McLean | MABAS 41 | 866-888-5030 | 600 | 200/1 | 2200/11 |
| Macon | MABAS 46 | 217-429-5201 | 400 | 200/1 | 2400/12 |
| Schuyler | MABAS 44 | 217-788-8450 | 300 | 200/1 | 2600/13 |
| LaSalle | MABAS 25 | 815-433-2121 | 300 | 200/1 | 2800/14 |
| Henry | MABAS 39 | 309-937-3911 | 300 | 200/1 | 3000/15 |
| McDonough | Macomb | 309-833-2323 | 400 | 200/1 | 3200/16 |
| Livingston | MABAS 23 | 815-844-0911 | 300 | 200/1 | 3400/17 |
| Rock Island | MABAS 43 | 309-752-1570 | 300 | 200/1 | 3600/18 |
| Sangamon | MABAS 48 | 217-788-8450 | 600 | 200/1 | 3800/19 |
| Morgan | Jacksonville | 618-549-2121 | 300 | 200/1 | 4000/20 |
| Adams | Quincy | 217-222-9360 | 400 | 200/1 | 4200/21 |
| Kankakee | MABAS 7 | 815-937-8479 | 300 | 200/1 | 4400/22 |
| Iroquois | MABAS 37 | 815-432-6133 | 300 | 200/1 | 4600/23 |
| Grundy | MABAS 15 | 815-439-4230 | 300 | 200/1 | 4800/24 |
| DuPage | MABAS 10 | 630-323-2171 | 300 | 200/1 | 5000/25 |
| Kendall | MABAS 14 | 630-553-0911 | 300 | 200/1 | 5200/26 |
| DeKalb | MABAS 6 | 815-895-2155 | 300 | 200/1 | 5400/27 |
| Lee | MABAS 38 | 815-284-6631 | 300 | 200/1 | 5600/28 |
| Ogle | MABAS 18 | 815-732-2136 | 300 | 200/1 | 5800/29 |
| Effingham | Effingham | 217-347-0774 | 400 | 200/1 | 6000/30 |

**Antidotes
Region II**

**MABAS / IEMA
Fire / EMS/ Rescue / Special Teams**

| | | | |
|----------------------|--|-----------------------------------|-------------------|
| IEMA IDPH | Type Resource: MARK Kit Mobilization/Amyl Nitrate Box | Date Reviewed: 01/2003 | Reference: |
|----------------------|--|-----------------------------------|-------------------|

| County | Organization / Agency | Dispatch Phone | Resource Inventory | Resource to Send | Cumulative Total Resource |
|-----------------|-----------------------|----------------|--------------------|------------------|---------------------------|
| Williamson | Mt. Vernon | 618-242-2131 | 400 | 200/1 | 6200/31 |
| St. Clair | MABAS 32 | 618-277-3500 | 300 | 200/1 | 6400/32 |
| Madison | MABAS 35 | 618-692-0537 | 300 | 200/1 | 6600/33 |
| Randolph | MABAS 34 | 618-443-4331 | 300 | 200/1 | 6800/34 |
| Jackson | Carbondale | 618-549-2121 | 600 | 200/1 | 7000/35 |
| Williamson | Marion | 618-533-7602 | 300 | 200/1 | 7200/36 |
| Will | MABAS 19 | 708-349-3121 | 600 | 200/1 | 7400/37 |
| Cook | MABAS 24 | 708-349-3121 | 600 | 200/1 | 7600/38 |
| Will | MABAS 27 | 708-672-1571 | 300 | 200/1 | 7800/39 |
| Cook | MABAS 22 | 708-396-7098 | 300 | 200/1 | 8000/40 |
| Cook | MABAS 21 | 708-499-7721 | 300 | 200/1 | 8200/41 |
| DuPage | MABAS 16 | 630-420-0911 | 300 | 200/1 | 8400/42 |
| DuPage | MABAS 12 | 630-627-6911 | 300 | 200/1 | 8600/43 |
| DuPage | MABAS 13 | 630-232-6840 | 300 | 200/1 | 8800/44 |
| Cook | MABAS 11 | 708-771-9110 | 300 | 200/1 | 9000/45 |
| Cook | MABAS 9 | 312-347-1313 | 10,000 | 2,000/1 | 11000/46 |
| Cook | MABAS 20 | 630-832-2417 | 300 | 200/1 | 11200/47 |
| Kane | MABAS 2 | 847-428-8784 | 300 | 200/1 | 11400/48 |
| Winnebago-Boone | MABAS 8 | 815-987-5649 | 300 | 200/1 | 11600/49 |
| Carroll | MABAS 29 | 815-244-2635 | 300 | 200/1 | 11800/50 |
| Whiteside | MABAS 30 | 815-772-4044 | 300 | 200/1 | 12000/51 |
| Stephenson | MABAS 17 | 815-235-8222 | 300 | 200/1 | 12200/52 |
| Cook | MABAS 1 | 847-398-1130 | 300 | 200/1 | 12400/53 |
| Cook | MABAS 3 | 847-724-5700 | 300 | 200/1 | 12600/54 |
| McHenry | MABAS 5 | 815-455-2313 | 300 | 200/1 | 12800/55 |
| Lake | MABAS 4 | 847-234-2121 | 300 | 200/1 | 13000/56 |

**Antidotes
Region III**

**MABAS / IEMA
Fire / EMS/ Rescue / Special Teams**

IEMA
IDPH

Type Resource:
MARK Kit Mobilization/Amyl Nitrate Box

Date Reviewed:
01/2003

Reference:

| County | Organization / Agency | Dispatch Phone | Resource Inventory | Resource to Send | Cumulative Total Resource |
|---|-----------------------|----------------|--------------------|------------------|---------------------------|
| Williamson | Mt. Vernon | 618-242-2131 | 400 | 200/1 | 200/1 |
| St. Clair | MABAS 32 | 618-277-3500 | 300 | 200/1 | 400/2 |
| Randolph | MABAS 34 | 618-443-4331 | 300 | 200/1 | 600/3 |
| Effingham | Effingham | 217-347-0774 | 400 | 200/1 | 800/4 |
| Jackson, Williamson, Johnson | MABAS 45 | 618-997-6541 | 200 | 200/1 | 1000/5 |
| Bond, Clinton, Washington, Richland, Fayette, Effingham, Clay, Jasper | MABAS 47 | 618-533-3182 | 200 | 200/1 | 1200/6 |
| Jackson | Carbondale | 618-549-2121 | 600 | 200/1 | 1400/7 |
| Williamson | Marion | 618-533-7602 | 400 | 200/1 | 1600/8 |
| Sangamon | MABAS 48 | 217-788-8450 | 600 | 200/1 | 1800/9 |
| Morgan | Jacksonville | 618-549-2121 | 400 | 200/1 | 2000/10 |
| Macon | Pekin | 217-429-5201 | 400 | 200/1 | 2200/11 |
| Macon | MABAS 46 | 217-429-5201 | 400 | 200/1 | 2400/12 |
| Adams | Quincy | 217-222-9360 | 400 | 200/1 | 2600/13 |
| Coles | Mattoon | 217-235-2677 | 400 | 200/1 | 2800/14 |
| Champaign | MABAS 28 | 217-333-8911 | 300 | 200/1 | 3000/15 |
| Douglas | MABAS 26 | 217-253-2913 | 300 | 200/1 | 3200/16 |
| Vermillion | MABAS 40 | 217-442-0155 | 600 | 200/1 | 3400/17 |
| McDonough | Macomb | 309-833-2323 | 400 | 200/1 | 3600/18 |
| Schuyler | MABAS 44 | 217-788-8450 | 300 | 200/1 | 3800/19 |
| McLean | MABAS 41 | 866-888-5030 | 600 | 200/1 | 4000/20 |
| Peoria | MABAS 36 | 309-494-8004 | 400 | 200/1 | 4200/21 |
| Tazwell | MABAS 42 | 309-346-4141 | 300 | 200/1 | 4400/22 |
| Woodford | MABAS 33 | 309-467-2375 | 300 | 200/1 | 4600/23 |
| Madison | MABAS 35 | 618-692-0537 | 400 | 200/1 | 4800/24 |
| Knox | MABAS 31 | 309-345-3721 | 300 | 200/1 | 5000/25 |
| Livingston | MABAS 23 | 815-844-0911 | 300 | 200/1 | 5200/26 |
| LaSalle | MABAS 25 | 815-433-2121 | 300 | 200/1 | 5400/27 |
| Iroquois | MABAS 37 | 815-432-6133 | 300 | 200/1 | 5600/28 |
| Kankakee | MABAS 7 | 815-937-8479 | 300 | 200/1 | 5800/29 |
| DuPage | MABAS 10 | 630-323-2171 | 300 | 200/1 | 6000/30 |
| Grundy | MABAS 15 | 815-439-4230 | 300 | 200/1 | 6200/31 |
| Cook | MABAS 22 | 708-396-7098 | 300 | 200/1 | 6400/32 |

| Antidotes Region III | | MABAS / IEMA Fire / EMS/ Rescue / Special Teams | | | | Page 8 of 8 |
|---------------------------------|--|--|-------------------------------|-----------------------------|--|--------------------|
| IEMA IDPH | Type Resource: MARK Kit Mobilization/Amyl Nitrate Box | Date Reviewed: 01/2003 | | Reference: | | |
| County | Organization / Agency | Dispatch Phone | Resource Inventory | Resource to Send | Cumulative Total Resource | |
| Will | MABAS 27 | 708-672-1571 | 300 | 200/1 | 6600/33 | |
| Cook | MABAS 24 | 708-349-3121 | 300 | 200/1 | 6800/34 | |
| Will | MABAS 19 | 708-349-3121 | 300 | 200/1 | 7000/35 | |
| Cook | MABAS 21 | 708-499-7721 | 300 | 200/1 | 7200/36 | |
| Kendall | MABAS 14 | 630-553-0911 | 300 | 200/1 | 7400/37 | |
| DuPage | MABAS 16 | 630-420-0911 | 300 | 200/1 | 7600/38 | |
| DuPage | MABAS 13 | 630-232-6840 | 300 | 200/1 | 7800/39 | |
| DuPage | MABAS 12 | 630-627-6911 | 300 | 200/1 | 8000/40 | |
| DeKalb | MABAS 6 | 815-895-2155 | 300 | 200/1 | 8200/41 | |
| Lee | MABAS 38 | 815-284-6631 | 300 | 200/1 | 8400/42 | |
| Cook | MABAS 9 | 312-347-1313 | 10,000 | 2,000/1 | 10400/43 | |
| Henry | MABAS 39 | 309-937-3911 | 300 | 200/1 | 10600/44 | |
| Rock Island | MABAS 43 | 309-752-1570 | 400 | 200/1 | 10800/45 | |
| Cook | MABAS 11 | 708-771-9110 | 300 | 200/1 | 11000/46 | |
| Cook | MABAS 20 | 630-832-2417 | 300 | 200/1 | 11200/47 | |
| Ogle | MABAS 18 | 815-732-2136 | 300 | 200/1 | 11400/48 | |
| Kane | MABAS 2 | 847-428-8784 | 300 | 200/1 | 11600/49 | |
| Stephenson | MABAS 17 | 815-235-8222 | 300 | 200/1 | 11800/50 | |
| Winnebago-Boone | MABAS 8 | 815-987-5649 | 300 | 200/1 | 12000/51 | |
| Carroll | MABAS 29 | 815-244-2635 | 300 | 200/1 | 12200/52 | |
| Whiteside | MABAS 30 | 815-772-4044 | 300 | 200/1 | 12400/53 | |
| Cook | MABAS 1 | 847-398-1130 | 300 | 200/1 | 12600/54 | |
| Cook | MABAS 3 | 847-724-5700 | 300 | 200/1 | 12800/55 | |
| McHenry | MABAS 5 | 815-455-2313 | 300 | 200/1 | 13000/56 | |
| Lake | MABAS 4 | 847-234-2121 | 300 | 200/1 | 13200/57 | |

| Paramedics (no ambulance) Region I - East | | MABAS / IEMA | | | | Page 1 of 8 |
|---|--|---------------------------|-----------------------|---------------------|---------------------------------|-------------|
| IEMA IDPH | Type Resource: Paramedics Only - No ambulances to assist IDPH at citizen public health vaccination - medication sites. | Date Reviewed: 01/2003 | | Reference: | | |
| County | Organization / Agency | Dispatch Phone | Resource Inventory | Resource to Send | Cumulative Total Resource | |
| Winnebago-Boone | MABAS 8 | 815-987-5649 | | 8 | 8 | |
| Ogle | MABAS 18 | 815-732-2136 | | 8 | 16 | |
| Lee | MABAS 38 | 815-284-6631 | | 8 | 24 | |
| Stephenson | MABAS 17 | 815-235-8222 | | 8 | 32 | |
| Whiteside | MABAS 30 | 815-772-4044 | | 8 | 40 | |
| Carroll | MABAS 29 | 815-244-2635 | | 8 | 48 | |
| Henry | MABAS 39 | 309-937-3911 | | 8 | 56 | |
| Rock Island | MABAS 43 | 309-752-1570 | | 8 | 64 | |
| Livingston | MABAS 23 | 815-844-0911 | | 8 | 72 | |
| Iroquois | MABAS 37 | 815-432-6133 | | 8 | 80 | |
| McLean | MABAS 41 | 866-888-5030 | | 8 | 88 | |
| Vermillion | MABAS 40 | 217-442-0155 | | 8 | 96 | |
| Tazwell | MABAS 42 | 309-346-4141 | | 8 | 104 | |
| Champaign | MABAS 28 | 217-333-8911 | | 8 | 112 | |
| Peoria | MABAS 36 | 309-494-8004 | | 8 | 120 | |
| Woodford | MABAS 33 | 309-467-2375 | | 8 | 128 | |
| Douglas | MABAS 26 | 217-253-2913 | | 8 | 136 | |
| Schuyler | MABAS 44 | 217-788-8450 | | 8 | 144 | |
| Knox | MABAS 31 | 309-345-3721 | | 8 | 152 | |
| Sangamon | MABAS 48 | 217-788-8450 | | 8 | 160 | |
| St. Clair | MABAS 32 | 618-277-3500 | | 8 | 168 | |
| Madison | MABAS 35 | 618-692-0537 | | 8 | 176 | |
| Randolph | MABAS 34 | 618-443-4331 | | 8 | 184 | |
| McHenry | MABAS 5 | 815-455-2313 | | 8 | 192 | |
| DeKalb | MABAS 6 | 815-895-2155 | | 8 | 200 | |
| Kane | MABAS 2 | 847-428-8784 | | 8 | 208 | |

| Paramedics (no ambulance) Region I - East | | MABAS / IEMA | | | | Page 2 of 8 |
|--|---|-----------------------------------|-------------------------------|-----------------------------|--|--------------------|
| IEMA IDPH | Type Resource: Paramedics Only - No ambulances to assist IDPH at citizen public health vaccination - medication sites. | Date Reviewed: 01/2003 | | Reference: | | |
| County | Organization / Agency | Dispatch Phone | Resource Inventory | Resource to Send | Cumulative Total Resource | |
| Lake | MABAS 4 | 847-234-2121 | | 8 | 216 | |
| Kendall | MABAS 14 | 630-553-0911 | | 8 | 224 | |
| Grundy | MABAS 15 | 815-439-4230 | | 8 | 232 | |
| Kankakee | MABAS 7 | 815-937-8479 | | 8 | 240 | |
| LaSalle | MABAS 25 | 815-433-2121 | | 8 | 248 | |
| Will | MABAS 13 | 630-232-6840 | | 8 | 256 | |
| Will | MABAS 15 | 815-439-4230 | | 8 | 264 | |
| DuPage | MABAS 12 | 630-627-6911 | | 8 | 272 | |
| DuPage | MABAS 10 | 630-323-2171 | | 8 | 280 | |

**Paramedics
(no ambulance)
Region I - West**

MABAS / IEMA

**IEMA
IDPH**

**Type Resource:
Paramedics Only - No ambulances to assist IDPH at
citizen public health vaccination - medication sites.**

**Date Reviewed:
01/2003**

Reference:

| County | Organization / Agency | Dispatch Phone | Resource Inventory | Resource to Send | Cumulative Total Resource |
|------------|-----------------------|----------------|--------------------|------------------|---------------------------|
| Kane | MABAS 2 | 847-428-8784 | | 8 | 8 |
| DeKalb | MABAS 6 | 815-895-2155 | | 8 | 16 |
| McHenry | MABAS 5 | 815-455-2313 | | 8 | 24 |
| LaSalle | MABAS 25 | 815-433-2121 | | 8 | 32 |
| Grundy | MABAS 15 | 815-439-4230 | | 8 | 40 |
| Livingston | MABAS 23 | 815-844-0911 | | 8 | 48 |
| Kendall | MABAS 14 | 630-553-0911 | | 8 | 56 |
| Kankakee | MABAS 7 | 815-937-8479 | | 8 | 64 |
| Knox | MABAS 31 | 309-345-3721 | | 8 | 72 |
| Peoria | MABAS 36 | 309-494-8004 | | 8 | 80 |
| Woodford | MABAS 33 | 309-467-2375 | | 8 | 88 |
| Tazwell | MABAS 42 | 309-346-4141 | | 8 | 96 |
| McLean | MABAS 41 | 866-888-5030 | | 8 | 104 |
| Iroquois | MABAS 37 | 815-432-6133 | | 8 | 112 |
| Champaign | MABAS 28 | 217-333-8911 | | 8 | 120 |
| Vermillion | MABAS 40 | 217-442-0155 | | 8 | 128 |
| Douglas | MABAS 26 | 217-253-2913 | | 8 | 136 |
| Schuyler | MABAS 44 | 217-788-8450 | | 8 | 144 |
| Lake | MABAS 4 | 847-234-2121 | | 8 | 152 |
| Cook | MABAS 1 | 847-398-1130 | | 8 | 160 |
| Cook | MABAS 3 | 847-724-5700 | | 8 | 168 |
| DuPage | MABAS 16 | 630-420-0911 | | 8 | 176 |
| DuPage | MABAS 13 | 630-232-6840 | | 8 | 184 |
| Will | MABAS 19 | 708-349-3121 | | 8 | 192 |
| Will | MABAS 27 | 708-672-1571 | | 8 | 200 |

| Paramedics (no ambulance) Region I - West | | MABAS / IEMA | | | Page 4 of 8 |
|--|---|---------------------|-----------------------------------|-----------------------------|---------------------------------|
| IEMA IDPH | Type Resource: Paramedics Only - No ambulances to assist IDPH at citizen public health vaccination - medication sites. | | Date Reviewed: 01/2003 | | Reference: |
| County | Organization / Agency | Dispatch Phone | Resource Inventory | Resource to Send | Cumulative Total Resource |
| Cook | MABAS 21 | 708-499-7721 | | 8 | 208 |
| Cook | MABAS 22 | 708-396-7098 | | 8 | 216 |
| Cook | MABAS 24 | 708-349-3121 | | 8 | 224 |
| Cook | MABAS 9 | 312-347-1313 | | 8 | 232 |
| DuPage | MABAS 12 | 630-627-6911 | | 8 | 240 |
| DuPage | MABAS 10 | 630-323-2171 | | 8 | 248 |
| Will | MABAS 15 | 815-439-4230 | | 8 | 256 |
| Will | MABAS 13 | 630-232-6840 | | 8 | 264 |
| Sangamon | MABAS 48 | 217-788-8450 | | 8 | 272 |

| Paramedics (no ambulance) Region II | | MABAS / IEMA | | | | Page 5 of 8 |
|--|---|-----------------------------------|-------------------------------|-----------------------------|--|--------------------|
| IEMA IDPH | Type Resource: Paramedics Only - No ambulances to assist IDPH at citizen public health vaccination - medication sites. | Date Reviewed: 01/2003 | | Reference: | | |
| County | Organization / Agency | Dispatch Phone | Resource Inventory | Resource to Send | Cumulative Total Resource | |
| Kankakee | MABAS 7 | 815-937-8479 | | 8 | 8 | |
| Grundy | MABAS 15 | 815-439-4230 | | 8 | 16 | |
| LaSalle | MABAS 25 | 815-433-2121 | | 8 | 24 | |
| Kendall | MABAS 14 | 630-553-0911 | | 8 | 32 | |
| Kane | MABAS 2 | 847-428-8784 | | 8 | 40 | |
| Will | MABAS 15 | 815-439-4230 | | 8 | 48 | |
| Will | MABAS 13 | 630-232-6840 | | 8 | 56 | |
| Cook | MABAS 24 | 708-349-3121 | | 8 | 64 | |
| Cook | MABAS 21 | 708-499-7721 | | 8 | 72 | |
| DuPage | MABAS 16 | 630-420-0911 | | 8 | 80 | |
| DuPage | MABAS 12 | 630-627-6911 | | 8 | 88 | |
| Madison | MABAS 35 | 618-692-0537 | | 8 | 96 | |
| McHenry | MABAS 5 | 815-455-2313 | | 8 | 104 | |
| Sangamon | MABAS 48 | 217-788-8450 | | 8 | 112 | |
| St. Clair | MABAS 32 | 618-277-3500 | | 8 | 120 | |
| DeKalb | MABAS 6 | 815-895-2155 | | 8 | 128 | |
| Lake | MABAS 4 | 847-234-2121 | | 8 | 136 | |
| Cook | MABAS 22 | 708-396-7098 | | 8 | 144 | |
| Cook | MABAS 9 | 312-347-1313 | | 8 | 152 | |
| Cook | MABAS 11 | 708-771-9110 | | 8 | 160 | |
| Henry | MABAS 39 | 309-937-3911 | | 8 | 168 | |
| Whiteside | MABAS 30 | 815-772-4044 | | 8 | 176 | |
| Carroll | MABAS 29 | 815-244-2635 | | 8 | 184 | |
| Rock Island | MABAS 43 | 309-752-1570 | | 8 | 192 | |
| Randolph | MABAS 34 | 618-443-4331 | | 8 | 200 | |
| Ogle | MABAS 18 | 815-732-2136 | | 8 | 208 | |

| Paramedics (no ambulance) Region II | | MABAS / IEMA | | | Page 6 of 8 |
|---|--|---------------------------|-----------------------|---------------------|---------------------------------|
| IEMA IDPH | Type Resource: Paramedics Only - No ambulances to assist IDPH at citizen public health vaccination - medication sites. | Date Reviewed: 01/2003 | | Reference: | |
| County | Organization / Agency | Dispatch Phone | Resource Inventory | Resource to Send | Cumulative Total Resource |
| Lee | MABAS 38 | 815-284-6631 | | 8 | 216 |
| Stephenson | MABAS 17 | 815-235-8222 | | 8 | 224 |
| Winnebago-Boone | MABAS 8 | 815-987-5649 | | 8 | 232 |
| Cook | MABAS 1 | 847-398-1130 | | 8 | 240 |
| Cook | MABAS 3 | 847-724-5700 | | 8 | 248 |
| DuPage | MABAS 13 | 630-232-6840 | | 8 | 256 |
| DuPage | MABAS 10 | 630-323-2171 | | 8 | 264 |
| Will | MABAS 19 | 708-349-3121 | | 8 | 272 |
| Will | MABAS 27 | 708-672-1571 | | 8 | 280 |

| Paramedics (no ambulance) Region III | | MABAS / IEMA | | | | Page 7 of 8 |
|---|---|-----------------------------------|-------------------------------|-----------------------------|--|--------------------|
| IEMA IDPH | Type Resource: Paramedics Only - No ambulances to assist IDPH at citizen public health vaccination - medication sites. | Date Reviewed: 01/2003 | | Reference: | | |
| County | Organization / Agency | Dispatch Phone | Resource Inventory | Resource to Send | Cumulative Total Resource | |
| Douglas | MABAS 26 | 217-253-2913 | | 8 | 8 | |
| Schuyler | MABAS 44 | 217-788-8450 | | 8 | 16 | |
| Champaign | MABAS 28 | 217-333-8911 | | 8 | 24 | |
| McLean | MABAS 41 | 866-888-5030 | | 8 | 32 | |
| Tazwell | MABAS 42 | 309-346-4141 | | 8 | 40 | |
| Woodford | MABAS 33 | 309-467-2375 | | 8 | 48 | |
| Peoria | MABAS 36 | 309-494-8004 | | 8 | 56 | |
| Sangamon | MABAS 48 | 217-788-8450 | | | 64 | |
| Knox | MABAS 31 | 309-345-3721 | | 8 | 72 | |
| Livingston | MABAS 23 | 815-844-0911 | | 8 | 80 | |
| Iroquois | MABAS 37 | 815-432-6133 | | 8 | 88 | |
| Vermillion | MABAS 40 | 217-442-0155 | | 8 | 96 | |
| Henry | MABAS 39 | 309-937-3911 | | 8 | 104 | |
| Rock Island | MABAS 43 | 309-752-1570 | | 8 | 112 | |
| Whiteside | MABAS 30 | 815-772-4044 | | 8 | 120 | |
| Kankakee | MABAS 7 | 815-937-8479 | | 8 | 128 | |
| LaSalle | MABAS 25 | 815-433-2121 | | 8 | 136 | |
| Grundy | MABAS 15 | 815-439-4230 | | 8 | 144 | |
| Will | MABAS 19 | 708-349-3121 | | 8 | 152 | |
| Will | MABAS 13 | 630-232-6840 | | 8 | 160 | |
| Kendall | MABAS 14 | 630-553-0911 | | 8 | 168 | |
| Cook | MABAS 24 | 708-349-3121 | | 8 | 176 | |
| Cook | MABAS 22 | 708-396-7098 | | 8 | 184 | |
| DuPage | MABAS 10 | 630-323-2171 | | 8 | 192 | |
| DuPage | MABAS 12 | 630-627-6911 | | 8 | 200 | |
| DeKalb | MABAS 6 | 815-895-2155 | | 8 | 208 | |

| Paramedics (no ambulance) Region III | | MABAS / IEMA | | | | Page 8 of 8 |
|--|--|---------------------------|-----------------------|---------------------|---------------------------------|-------------|
| IEMA IDPH | Type Resource: Paramedics Only - No ambulances to assist IDPH at citizen public health vaccination - medication sites. | Date Reviewed: 01/2003 | | Reference: | | |
| County | Organization / Agency | Dispatch Phone | Resource Inventory | Resource to Send | Cumulative Total Resource | |
| Kane | MABAS 2 | 847-428-8784 | | 8 | 216 | |
| McHenry | MABAS 5 | 815-455-2313 | | 8 | 224 | |
| Cook | MABAS 9 | 312-347-1313 | | 8 | 232 | |
| Cook | MABAS 21 | 708-499-7721 | | 8 | 240 | |
| DuPage | MABAS 13 | 630-232-6840 | | 8 | 248 | |
| DuPage | MABAS 16 | 630-420-0911 | | 8 | 256 | |
| Lake | MABAS 4 | 847-234-2121 | | 8 | 264 | |
| Will | MABAS 27 | 708-672-1571 | | 8 | 272 | |
| Cook | MABAS 11 | 708-771-9110 | | 8 | 280 | |
| Cook | MABAS 20 | 630-832-2417 | | 8 | 288 | |
| Winnebago-Boone | MABAS 8 | 815-987-5649 | | 8 | 296 | |
| Cook | MABAS 1 | 847-398-1130 | | 8 | 304 | |
| Cook | MABAS 3 | 847-724-5700 | | 8 | 312 | |

| Administrative Support Region I - East | | MABAS / IEMA | | | | Page 1 of 8 |
|--|---|---------------------------|--------------------|------------------|---------------------------|-------------|
| IEMA & Local IC/EOC | Type Resource: Administrative Support 5 Staff (1-Admin Asst, 2 Clerk Typist, 1 IM, 1 Dispatcher) | Date Reviewed: 01/2003 | | Reference: | | |
| County | Organization / Agency | Dispatch Phone | Resource Inventory | Resource to Send | Cumulative Total Resource | |
| Winnebago-Boone | MABAS 8 | 815-987-5649 | | 5 | 5 | |
| Ogle | MABAS 18 | 815-732-2136 | | 5 | 10 | |
| Lee | MABAS 38 | 815-284-6631 | | 5 | 15 | |
| Stephenson | MABAS 17 | 815-235-8222 | | 5 | 20 | |
| Whiteside | MABAS 30 | 815-772-4044 | | 5 | 25 | |
| Carroll | MABAS 29 | 815-244-2635 | | 5 | 30 | |
| Henry | MABAS 39 | 309-937-3911 | | 5 | 35 | |
| Rock Island | MABAS 43 | 309-752-1570 | | 5 | 40 | |
| Livingston | MABAS 23 | 815-844-0911 | | 5 | 45 | |
| Iroquois | MABAS 37 | 815-432-6133 | | 5 | 50 | |
| McLean | MABAS 41 | 866-888-5030 | | 5 | 55 | |
| Vermillion | MABAS 40 | 217-442-0155 | | 5 | 60 | |
| Tazwell | MABAS 42 | 309-346-4141 | | 5 | 65 | |
| Champaign | MABAS 28 | 217-333-8911 | | 5 | 70 | |
| Peoria | MABAS 36 | 309-494-8004 | | 5 | 75 | |
| Woodford | MABAS 33 | 309-467-2375 | | 5 | 80 | |
| Douglas | MABAS 26 | 217-253-2913 | | 5 | 85 | |
| Schuyler | MABAS 44 | 217-788-8450 | | 5 | 90 | |
| Sangamon | MABAS 48 | 217-788-8450 | | 5 | 95 | |
| Knox | MABAS 31 | 309-345-3721 | | 5 | 100 | |
| St. Clair | MABAS 32 | 618-277-3500 | | 5 | 105 | |
| Madison | MABAS 35 | 618-692-0537 | | 5 | 110 | |
| Randolph | MABAS 34 | 618-443-4331 | | 5 | 115 | |
| McHenry | MABAS 5 | 815-455-2313 | | 5 | 120 | |
| DeKalb | MABAS 6 | 815-895-2155 | | 5 | 125 | |
| Kane | MABAS 2 | 847-428-8784 | | 5 | 130 | |
| Lake | MABAS 4 | 847-234-2121 | | 5 | 135 | |
| Kendall | MABAS 14 | 630-553-0911 | | 5 | 140 | |
| Grundy | MABAS 15 | 815-439-4230 | | 5 | 145 | |
| Kankakee | MABAS 7 | 815-937-8479 | | 5 | 150 | |

| Administrative Support Region I - East | | MABAS / IEMA | | | Page 2 of 8 |
|---|---|---|--------------------|-------------------|---------------------------|
| IEMA & Local IC/EOC | Type Resource: Administrative Support 5 Staff (1-Admin Asst, 2 Clerk Typist, 1 IM, 1 Dispatcher) | Date Reviewed: 01/2003 | | Reference: | |
| County | Organization / Agency | Dispatch Phone | Resource Inventory | Resource to Send | Cumulative Total Resource |
| LaSalle | MABAS 25 | 815-433-2121 | | 5 | 155 |
| Will | MABAS 13 | 630-232-6840 | | 5 | 160 |
| Will | MABAS 15 | 815-439-4230 | | 5 | 165 |
| DuPage | MABAS 12 | 630-627-6911 | | 5 | 170 |
| DuPage | MABAS 10 | 630-323-2171 | | 5 | 175 |

**IEMA &
Local
IC/EOC**

**Type Resource:
Administrative Support 5 Staff (1-Admin Asst, 2
Clerk Typist, 1 IM, 1 Dispatcher)**

**Date Reviewed:
01/2003**

Reference:

| County | Organization / Agency | Dispatch Phone | Resource Inventory | Resource to Send | Cumulative Total Resource |
|------------|-----------------------|----------------|--------------------|------------------|---------------------------|
| Kane | MABAS 2 | 847-428-8784 | | 5 | 5 |
| DeKalb | MABAS 6 | 815-895-2155 | | 5 | 10 |
| McHenry | MABAS 5 | 815-455-2313 | | 5 | 15 |
| LaSalle | MABAS 25 | 815-433-2121 | | 5 | 20 |
| Grundy | MABAS 15 | 815-439-4230 | | 5 | 25 |
| Livingston | MABAS 23 | 815-844-0911 | | 5 | 30 |
| Kendall | MABAS 14 | 630-553-0911 | | 5 | 35 |
| Kankakee | MABAS 7 | 815-937-8479 | | 5 | 40 |
| Knox | MABAS 31 | 309-345-3721 | | 5 | 45 |
| Peoria | MABAS 36 | 309-494-8004 | | 5 | 50 |
| Woodford | MABAS 33 | 309-467-2375 | | 5 | 55 |
| Tazwell | MABAS 42 | 309-346-4141 | | 5 | 60 |
| McLean | MABAS 41 | 866-888-5030 | | 5 | 65 |
| Iroquois | MABAS 37 | 815-432-6133 | | 5 | 70 |
| Champaign | MABAS 28 | 217-333-8911 | | 5 | 75 |
| Vermillion | MABAS 40 | 217-442-0155 | | 5 | 80 |
| Douglas | MABAS 26 | 217-253-2913 | | 5 | 85 |
| Sangamon | MABAS 48 | 217-788-8450 | | 5 | 90 |
| Schuyler | MABAS 44 | 217-788-8450 | | 5 | 95 |
| Lake | MABAS 4 | 847-234-2121 | | 5 | 100 |
| Cook | MABAS 1 | 847-398-1130 | | 5 | 105 |
| Cook | MABAS 3 | 847-724-5700 | | 5 | 110 |
| DuPage | MABAS 16 | 630-420-0911 | | 5 | 115 |
| DuPage | MABAS 13 | 630-232-6840 | | 5 | 120 |
| Will | MABAS 19 | 708-349-3121 | | 5 | 125 |
| Will | MABAS 27 | 708-672-1571 | | 5 | 130 |
| Cook | MABAS 21 | 708-499-7721 | | 5 | 135 |
| Cook | MABAS 22 | 708-396-7098 | | 5 | 140 |
| Cook | MABAS 24 | 708-349-3121 | | 5 | 145 |
| Cook | MABAS 9 | 312-347-1313 | | 5 | 150 |

| Administrative Support Region I - West | | MABAS / IEMA | | | Page 4 of 8 |
|---|---|---|--------------------|-------------------|---------------------------|
| IEMA & Local IC/EOC | Type Resource: Administrative Support 5 Staff (1-Admin Asst, 2 Clerk Typist, 1 IM, 1 Dispatcher) | Date Reviewed: 01/2003 | | Reference: | |
| County | Organization / Agency | Dispatch Phone | Resource Inventory | Resource to Send | Cumulative Total Resource |
| DuPage | MABAS 12 | 630-627-6911 | | 5 | 155 |
| DuPage | MABAS 10 | 630-323-2171 | | 5 | 160 |
| Will | MABAS 15 | 815-439-4230 | | 5 | 165 |
| Will | MABAS 13 | 630-232-6840 | | 5 | 170 |

| Administrative Support Region II | | MABAS / IEMA | | | | Page 5 of 8 |
|----------------------------------|---|---------------------------|--------------------|------------------|---------------------------|-------------|
| IEMA & Local IC/EOC | Type Resource: Administrative Support 5 Staff (1-Admin Asst, 2 Clerk Typist, 1 IM, 1 Dispatcher) | Date Reviewed: 01/2003 | | Reference: | | |
| County | Organization / Agency | Dispatch Phone | Resource Inventory | Resource to Send | Cumulative Total Resource | |
| Kankakee | MABAS 7 | 815-937-8479 | | 5 | 5 | |
| Grundy | MABAS 15 | 815-439-4230 | | 5 | 10 | |
| LaSalle | MABAS 25 | 815-433-2121 | | 5 | 15 | |
| Kendall | MABAS 14 | 630-553-0911 | | 5 | 20 | |
| Kane | MABAS 2 | 847-428-8784 | | 5 | 25 | |
| Will | MABAS 15 | 815-439-4230 | | 5 | 30 | |
| Will | MABAS 13 | 630-232-6840 | | 5 | 35 | |
| Cook | MABAS 24 | 708-349-3121 | | 5 | 40 | |
| Cook | MABAS 21 | 708-499-7721 | | 5 | 45 | |
| DuPage | MABAS 16 | 630-420-0911 | | 5 | 50 | |
| DuPage | MABAS 12 | 630-627-6911 | | 5 | 55 | |
| Madison | MABAS 35 | 618-692-0537 | | 5 | 60 | |
| McHenry | MABAS 5 | 815-455-2313 | | 5 | 65 | |
| St. Clair | MABAS 32 | 618-277-3500 | | 5 | 70 | |
| DeKalb | MABAS 6 | 815-895-2155 | | 5 | 75 | |
| Lake | MABAS 4 | 847-234-2121 | | 5 | 80 | |
| Cook | MABAS 22 | 708-396-7098 | | 5 | 85 | |
| Cook | MABAS 9 | 312-347-1313 | | 5 | 90 | |
| Cook | MABAS 20 | 630-832-2417 | | 5 | 95 | |
| Cook | MABAS 11 | 708-771-9110 | | 5 | 100 | |
| Henry | MABAS 39 | 309-937-3911 | | 5 | 105 | |
| Whiteside | MABAS 30 | 815-772-4044 | | 5 | 110 | |
| Carroll | MABAS 29 | 815-244-2635 | | 5 | 115 | |
| Rock Island | MABAS 43 | 309-752-1570 | | 5 | 120 | |
| Randolph | MABAS 34 | 618-443-4331 | | 5 | 125 | |
| Ogle | MABAS 18 | 815-732-2136 | | 5 | 130 | |
| Lee | MABAS 38 | 815-284-6631 | | 5 | 135 | |
| Stephenson | MABAS 17 | 815-235-8222 | | 5 | 140 | |
| Winnebago-Boone | MABAS 8 | 815-987-5649 | | 5 | 145 | |

| | | |
|---|---------------------|--------------------|
| Administrative Support Region II | MABAS / IEMA | Page 6 of 8 |
|---|---------------------|--------------------|

| | | | |
|--|---|-----------------------------------|-------------------|
| IEMA & Local IC/EOC | Type Resource: Administrative Support 5 Staff (1-Admin Asst, 2 Clerk Typist, 1 IM, 1 Dispatcher) | Date Reviewed: 01/2003 | Reference: |
|--|---|-----------------------------------|-------------------|

| County | Organization / Agency | Dispatch Phone | Resource Inventory | Resource to Send | Cumulative Total Resource |
|---|--------------------------|----------------|-----------------------|---------------------|---------------------------------|
| Cook | MABAS 1 | 847-398-1130 | | 5 | 150 |
| Cook | MABAS 3 | 847-724-5700 | | 5 | 155 |
| DuPage | MABAS 13 | 630-232-6840 | | 5 | 160 |
| DuPage | MABAS 10 | 630-323-2171 | | 5 | 165 |
| Will | MABAS 19 | 708-349-3121 | | 5 | 170 |
| Will | MABAS 27 | 708-672-1571 | | 5 | 175 |
| Sangamon | MABAS 48 | 217-788-8450 | | 5 | 180 |
| Macon | MABAS 46 | 217-429-5201 | | 5 | 185 |
| Bond, Clinton, Washington, Richland, Fayette, Effingham, Clay, Jasper | MABAS 47 | 618-533-3182 | | 5 | 190 |
| Jackson, Williamson, Johnson | MABAS 45 | 618-997-6541 | | 5 | 195 |

| Administrative Support Region III | | MABAS / IEMA | | | Page 7 of 8 |
|---|---|---------------------------|--------------------|------------------|---------------------------|
| IEMA & Local IC/EOC | Type Resource: Administrative Support 5 Staff (1-Admin Asst, 2 Clerk Typist, 1 IM, 1 Dispatcher) | Date Reviewed: 01/2003 | Reference: | | |
| County | Organization / Agency | Dispatch Phone | Resource Inventory | Resource to Send | Cumulative Total Resource |
| Douglas | MABAS 26 | 217-253-2913 | | 5 | 5 |
| Bond, Clinton, Washington, Richland, Fayette, Effingham, Clay, Jasper | MABAS 47 | 618-533-3182 | | 5 | 10 |
| Schuyler | MABAS 44 | 217-788-8450 | | 5 | 15 |
| Champaign | MABAS 28 | 217-333-8911 | | 5 | 20 |
| McLean | MABAS 41 | 866-888-5030 | | 5 | 25 |
| Tazwell | MABAS 42 | 309-346-4141 | | 5 | 30 |
| Woodford | MABAS 33 | 309-467-2375 | | 5 | 35 |
| Sangamon | MABAS 48 | 217-788-8450 | | 5 | 40 |
| Macon | MABAS 46 | 217-429-5201 | | 5 | 45 |
| Peoria | MABAS 36 | 309-494-8004 | | 5 | 50 |
| Knox | MABAS 31 | 309-345-3721 | | 5 | 55 |
| Livingston | MABAS 23 | 815-844-0911 | | 5 | 60 |
| Iroquois | MABAS 37 | 815-432-6133 | | 5 | 65 |
| Vermillion | MABAS 40 | 217-442-0155 | | 5 | 70 |
| Henry | MABAS 39 | 309-937-3911 | | 5 | 75 |
| Rock Island | MABAS 43 | 309-752-1570 | | 5 | 80 |
| Whiteside | MABAS 30 | 815-772-4044 | | 5 | 85 |
| Kankakee | MABAS 7 | 815-937-8479 | | 5 | 90 |
| LaSalle | MABAS 25 | 815-433-2121 | | 5 | 95 |
| Grundy | MABAS 15 | 815-439-4230 | | 5 | 100 |
| Will | MABAS 19 | 708-349-3121 | | 5 | 105 |
| Jackson, Williamson, Johnson | MABAS 45 | 618-997-6541 | | 5 | 110 |
| Will | MABAS 13 | 630-232-6840 | | 5 | 115 |
| Kendall | MABAS 14 | 630-553-0911 | | 5 | 120 |
| Cook | MABAS 24 | 708-349-3121 | | 5 | 125 |
| Cook | MABAS 22 | 708-396-7098 | | 5 | 130 |
| DuPage | MABAS 10 | 630-323-2171 | | 5 | 135 |
| DuPage | MABAS 12 | 630-627-6911 | | 5 | 140 |
| DeKalb | MABAS 6 | 815-895-2155 | | 5 | 145 |
| Kane | MABAS 2 | 847-428-8784 | | 5 | 150 |
| McHenry | MABAS 5 | 815-455-2313 | | 5 | 155 |
| Cook | MABAS 9 | 312-347-1313 | | 5 | 160 |
| Cook | MABAS 21 | 708-499-7721 | | 5 | 165 |

| Administrative Support Region III | | MABAS / IEMA | | | | Page 8 of 8 |
|-----------------------------------|---|----------------|---------------------------|------------------|---------------------------|-------------|
| IEMA & Local IC/EOC | Type Resource: Administrative Support 5 Staff (1-Admin Asst, 2 Clerk Typist, 1 IM, 1 Dispatcher) | | Date Reviewed: 01/2003 | | Reference: | |
| County | Organization / Agency | Dispatch Phone | Resource Inventory | Resource to Send | Cumulative Total Resource | |
| DuPage | MABAS 13 | 630-232-6840 | | 5 | 170 | |
| DuPage | MABAS 16 | 630-420-0911 | | 5 | 175 | |
| Lake | MABAS 4 | 847-234-2121 | | 5 | 180 | |
| Will | MABAS 27 | 708-672-1571 | | 5 | 185 | |
| Cook | MABAS 11 | 708-771-9110 | | 5 | 190 | |
| Cook | MABAS 20 | 630-832-2417 | | 5 | 195 | |
| Winnebago-Boone | MABAS 8 | 815-987-5649 | | 5 | 200 | |
| Cook | MABAS 1 | 847-398-1130 | | 5 | 205 | |
| Cook | MABAS 3 | 847-724-5700 | | 5 | 210 | |

Reference

**IEMA / MABAS
Mutual Aid**

ILLINOIS
MABAS DIVISIONS BY COUNTY

| DIVISION | COUNTY |
|-----------------|---|
| 1 | Cook - NW Suburbs |
| 2 | Kane |
| 3 | Cook / Lake - North Shore |
| 4 | Lake |
| 5 | McHenry |
| 6 | DeKalb |
| 7 | Kankakee |
| 8 | Winnebago - Boone |
| 9 | City of Chicago - Cook |
| 10 | DuPage |
| 11 | Cook - West (Oak Park Area) |
| 12 | DuPage |
| 13 | DuPage - Will |
| 14 | Kendall |
| 15 | Will - Grundy |
| 16 | DuPage |
| 17 | Stephenson |
| 18 | Ogle |
| 19 | Will |
| 20 | Cook - West Cook (Hillside Area) |
| 21 | Cook - SW Suburbs (Oaklawn Area) |
| 22 | Cook - South Suburbs (Alsip/Blue Island) |
| 23 | Livingston |
| 24 | Cook - South Suburbs (Flossmoor/Harvey Area) |
| 25 | LaSalle |
| 26 | Douglas |
| 27 | Will |
| 28 | Champaign |
| 29 | Carroll |
| 30 | Whiteside |
| 31 | Knox |
| 32 | St. Clair |
| 33 | Woodford |
| 34 | Randolph |
| 35 | Madison |
| 36 | Peoria |
| 37 | Iroquois |
| 38 | Lee |
| 39 | Henry |
| 40 | Vermillion |
| 41 | McLean |
| 42 | Tazwell |
| 43 | Rock Island |
| 44 | Schuyler - Cass - Adams - Brown |
| 45 | Williamson/Johnson/Jackson |
| 46 | Macon |
| 47 | Bond, Clinton - Washington - Richland - Fayette - Effingham - Clay - Jasper |
| 48 | Sangamon - Springfield |
| 49 | Sagamon |

ILLINOIS
MABAS DIVISIONS BY COUNTY

(Note: Identifies where MABAS franchises have been established in counties. It does not necessarily suggest that all departments or districts within the noted counties are MABAS members, only that a MABAS division has been established in the noted county and has a number of MABAS member departments/districts.)

| County | MABAS Division | Remarks |
|----------------------|-----------------------|----------------|
| Region I East | | |
| Cook, IL | 1 | |
| Cook, IL | 3 | |
| Cook, IL | 11 | |
| Cook, IL | 9 | |
| Cook, IL | 20 | |
| Cook, IL | 21 | |
| Cook, IL | 22 | |
| Cook, IL | 24 | |
| DuPage, IL | 10 | |
| DuPage, IL | 12 | |
| DuPage, IL | 13 | |
| DuPage, IL | 16 | |
| Lake, IL | 4 | |
| Will, IL | 13 | |
| Will, IL | 15 | |
| Will, IL | 18 | |
| Will, IL | 27 | |
| McHenry, IL | 5 | |
| Kane, IL | 2 | |
| Kendall, IL | 14 | |
| Grundy, IL | 15 | |
| Kankakee, IL | 7 | |
| DeKalb, IL | 6 | |
| LaSalle, IL | 25 | |
| Boone, IL | 8 | |
| Region I West | | |
| Winnebago, IL | 8 | |
| Ogle, IL | 18 | |
| Lee, IL | 38 | |
| Stephenson, IL | 17 | |
| Whiteside, IL | 30 | |
| Carroll, IL | 29 | |
| Henry, IL | 39 | |
| Rock Island, IL | 43 | |

| County | MABAS Division | Remarks |
|---|----------------|---|
| Region II | | |
| Champaign, IL | 28 | |
| Peoria, IL | 36 | |
| Tazwell, IL | 42 | |
| Knox, IL | 31 | |
| McLean, IL | 41 | |
| Woodford, IL | 33 | |
| Livingston, IL | 23 | |
| Douglas, IL | 26 | |
| Iroquois, IL | 37 | |
| Vermillion, IL | 40 | |
| Schuyler, IL - Cass, Adams, Brown | 44 | |
| Springfield, IL - Sangamon | 48 | |
| Macon | 46 | |
| Region III | | |
| St. Claire, IL | 32 | St. Louis, MO - Division 32 Department (301) |
| Bond, Clinton, Washington, Richland, Fayette, Effingham, Clay, Jasper | 47 | |
| Madison, IL | 35 | |
| Randolph, IL | 34 | |
| Jackson, Williamson, Johnson | 45 | |
| Wisconsin Divisions | | |
| Kenosha | 101 | |
| Racine | 102 | |
| Walworth | 103 | |
| Rock, Dane, Jefferson | 104 | |

**ILLINOIS
MABAS DIVISIONS BY SEQUENCE**

| County | MABAS Division | Remarks |
|---|----------------|--|
| Cook | 1 | NW Suburbs / Metro Chicago |
| Kane | 2 | Elgin |
| Cook | 3 | North Shore/Metro Chicago |
| Lake | 4 | Waukegan / Lake Forest |
| McHenry | 5 | Cary / McHenry |
| DeKalb | 6 | |
| Kankakee | 7 | |
| Boone & Winnebago | 8 | Rockford |
| Cook | 9 | City of Chicago |
| DuPage | 10 | |
| Cook | 11 | |
| DuPage | 12 | |
| DuPage | 13 | |
| Kendall | 14 | |
| Grundy | 15 | |
| DuPage | 16 | |
| Stephenson | 17 | |
| Ogle | 18 | |
| Will | 19 | |
| Cook | 20 | |
| Cook | 21 | |
| Cook | 22 | |
| Livingston | 23 | |
| Cook | 24 | |
| LaSalle | 25 | |
| Douglas | 26 | |
| Will | 27 | |
| Champaign | 28 | |
| Carroll | 29 | |
| Whiteside | 30 | |
| Knox | 31 | |
| St. Claire | 32 | (St. Louis, MO - Div #301 and Div #32) |
| Woodford | 33 | |
| Randolph | 34 | |
| Madison | 35 | |
| Peoria | 36 | |
| Iroquois | 37 | |
| Lee | 38 | |
| Henry | 39 | |
| Vermillion | 40 | |
| McLean | 41 | |
| Tazwell | 42 | |
| Rock Island | 43 | |
| Schuyler, Cass, Adams, Brown, Pike | 44 | |
| Jackson, Williamson, Johnson | 45 | |
| Macon | 46 | |
| Bond, Clinton, Washington, Richland, Fayette, Effingham, Clay, Jasper | 47 | |
| Sangamon | 48 | |
| Springfield | 49 | |
| Wisconsin Divisions | | |
| Kenosha | 101 | |
| Racine | 102 | |
| Walworth | 103 | |
| Rock, Dane, Jefferson | 104 | |

MABAS DIVISION ACTIVITY

□ CURRENT MABAS DIVISION

DECEMBER 2003

■ INQUIRIES TO JOIN MABAS DIVISION

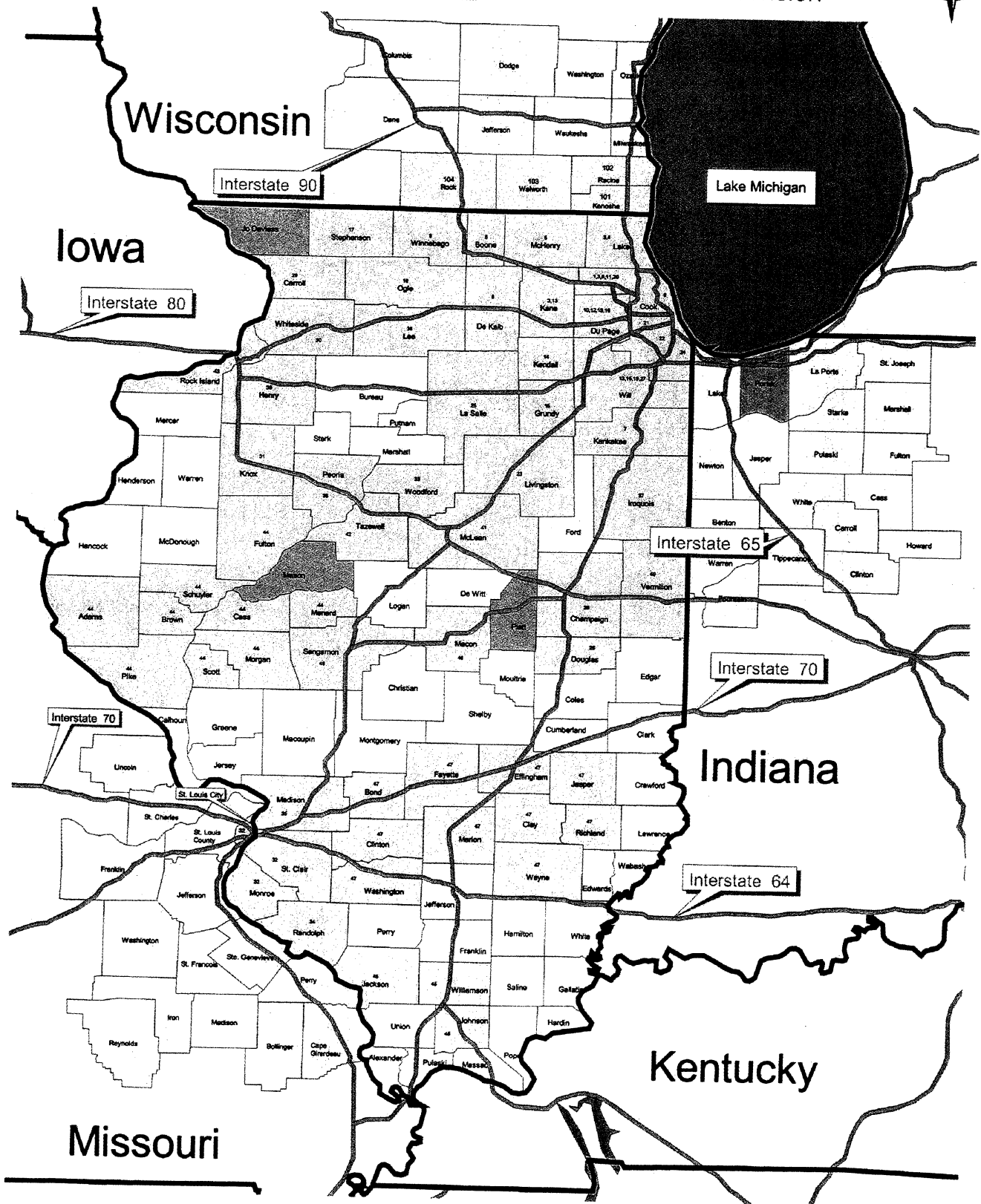

MABAS Dispatch Centers

Division 1 Northwest Central Dispatch System
1975 East Davis Street
Arlington Heights, Illinois 60005
847-398-1130

Division 1 Backup Regional Emergency Dispatch Center
1840 Shermer Road
Northbrook, Illinois 60062
847-724-5700

Division 2 Quad-Com Dispatch
505 Elmridge
Carpentersville, Illinois 60110
847-428-8784

Division 3 Red Center
1840 Shermer Road
Northbrook, Illinois 60062
847-724-5700

Division 3 Backup Northwest Central Dispatch System
1975 East Davis Street
Arlington Heights, Illinois 60005
847-398-1130

Division 4 Lake Forest Fire Department (Primary Dispatch)
255 West Deerpath
Lake Forest, Illinois 60045
847-234-2121

Division 4 Backup Mundelein Fire Department
1000 N. Midlothian Road
Mundelein, Illinois 60060
847-566-6121

Division 5 Crystal Lake Fire Department (Primary Dispatch)
121 Woodstock Street
Crystal Lake, Illinois 60014
815-356-3643
815-455-2313

Division 5 Backup MCEDSA
2200 N. Seminary
Woodstock, Illinois 60098
815-338-6400

Division 6 DeKalb County Sheriff's Police
150 North Main Street
Sycamore, Illinois 60178
815-895-2155

MABAS Dispatch Centers

- Division 6 Backup** City of DeKalb Police Department
200 South Fourth Street
DeKalb, Illinois 60115
815-748-8400
- Division 7** Kankakee County Sheriff's Department
470 E. Merchant Street
Kankakee, Illinois 60901
815-937-8479
815-933-3324
- Division 8** Rockford Fire Department
204 South First Street
Rockford, Illinois 61104
815-987-5649
815-987-5648
- Division 8 Backup** North Park Fire Protection District
600 Wood Avenue
Machesney Park, Illinois 61111
815-633-7877
- Division 9** City of Chicago
312-347-1313
- Division 10** Tri-State Fire Protection District
419 Plainfield Road
Darien, Illinois 60561
630-323-2171
- Division 10 Backup** Pleasantview Fire Protection District
1970 Plainfield Road
LaGrange Highlands, Illinois 60525
708-352-9229
- Division 11** West Suburban Consolidated Dispatch Center
400 Park Avenue
River Forest, Illinois 60305
708-771-9110
- Division 12** DuPage Public Safety Communications
600 Wall Street
Glendale Heights, Illinois 60139
630-627-6911
- Division 13** Kane County Sheriff's Communications (Primary)
777 East Fabyan Parkway
Geneva, Illinois 60174
630-232-6840
630-232-8400

MABAS Dispatch Centers

Division 13 Backup TriComm Central Dispatch
15 S. First Street
Geneva, Illinois 60134
630-232-0911

Division 14 Ken-Corn Dispatch Center
1102 Cornell
Yorkville, Illinois 60560
630-553-0911

Division 15 Wescom
1400 N. Division Street
Plainfield, Illinois 60544
815-439-4230

Division 15 Backup Will County Police Department
2402 E. Laraway Road
Joliet, Illinois 60433
815-727-8575

Division 16 Naperville Police Department
1350 Aurora Avenue
Naperville, Illinois 60540
630-420-0911

Division 17 Regional Emergency Dispatch
32 W. Exchange
Freeport, Illinois 61032
815-235-8222
815-235-8212

Division 18 Ogle County Sheriff's Department
103 Jefferson Street
Oregon, Illinois 61061
815-732-2136
815-732-2161

Division 18 Backup Rochelle Police Department
416 North 6th Street
Rochelle, Illinois 61068
815-562-2131

Division 19 Orland Central Director Communications
9788 W. 151st Street
Orland Park, Illinois 60462
708-349-3141
708-349-3121

MABAS Dispatch Centers

Division 19 Backup Southwest Central Dispatch
7611 College Drive
Palos Heights, Illinois 60463
708-448-6180

Division 20 NorComm
395 W. Lake Street
Elmhurst, Illinois 60126
630-832-2417

Division 20 Backup Northlake FPD
118 E. Parkview
Northlake, IL 60164
708-562-3182
708-562-3193 (fax)

Division 21 Oak Lawn FD
708-499-7721

Division 22 Blue Island FD
708-396-7098

Division 23 Livingston County Central Dispatch
415 North Mill Street
Pontiac, Illinois 61764-1813
815-844-0911

Division 24 Orland Central Director Communications
9788 W. 151st Street
Orland Park, IL 60462
708-349-3141
708-349-3121

Division 24 Backup Homewood Fire Dept.
17950 Dixie Hwy.
Homewood, IL 60430
708-206-3400
708-206-3498 (fax)

Division 25 LaSalle County (Ottawa Fire Dispatch)
815-433-2121
815-434-3785

Division 26 Douglas County
217-253-2913

Division 27 708-672-1571
708-672-1564

Division 28 Champaign County
217-333-8911

MABAS Dispatch Centers

| | |
|---------------------------|---|
| <u>Division 29</u> | Carroll County 815-244-2635 |
| <u>Division 30</u> | Whiteside County 815-772-4044 |
| <u>Division 31</u> | Knox County 309-345-3721 |
| <u>Division 32</u> | St. Clair County 618-277-3500 |
| <u>Division 33</u> | Woodford County (Woodcom Dispatch) 309-467-2375 |
| <u>Division 34</u> | Randolph County (Sparta Police) 618-443-4331 |
| <u>Division 35</u> | Madison County Dispatch 618-692-0537 |
| <u>Division 36</u> | Peoria Dispatch 309-494-8004 |
| <u>Division 37</u> | ICOM - Iroquois County 815-432-6133 |
| <u>Division 38</u> | Lee County Sheriff 815-284-6631 |
| <u>Division 39</u> | Henry County Sheriff 309-937-3911 |
| <u>Division 40</u> | Vermillion County 217-442-0155 |
| <u>Division 41</u> | McClellan County 866-888-5030 |
| <u>Division 42</u> | TAZ COM Tazwell County/Pekin County 309-346-4141 |
| <u>Division 43</u> | East Moline Com Center 309-752-1570 |
| <u>Division 44</u> | Beardstown Fire Department 217-322-3121 |
| <u>Division 45</u> | Williamson County Dispatch Center 618-997-6541 |
| <u>Division 46</u> | City of Decatur Fire Department 217-429-5201 |

MABAS Dispatch Centers

| | |
|-----------------------------------|---|
| <u>Division 47</u> | Salem Dispatch 618-533-3182 |
| <u>Division 48</u> | Sangamon/Springfield 618-533-3182 |
| <u>Division 101</u> | Kenosha County Joint Services 262-653-6600 |
| <u>Division 101 Backup</u> | Salem Rescue Squad Building P.O. Box 164 Salem, Wisconsin 53168 262-843-2439 |
| <u>Division 102</u> | 262-636-3213 |
| <u>Division 103</u> | Walworth County 262-741-4400 |
| <u>Division 104</u> | Rock County 608-757-2244 |

Non-MABAS Dispatch Centers

| | |
|---------------|--------------|
| Carbondale | 618-549-2121 |
| Centralia | 618-533-7602 |
| Danville | 217-431-2348 |
| Effingham | 217-347-0774 |
| Macomb | 309-833-2323 |
| Mt. Vernon | 618-242-2131 |
| Quincy | 217-222-9360 |
| St. Louis, MO | 618-277-3500 |

MABAS Division 1
Executive Board

MABAS President

Chief Norm Malcolm
Palatine Fire Department
39 E. Colfax Street
Palatine IL 60067-

Business Phone (847) 202-6340
Fax Number (847) 202-6320

MABAS Vice-President

Fax Number

MABAS Secretary

Bob Gorbid
Hoffman Estates Fire Department
1900 Hassell Road
Hoffman Estates IL 60195-

Business Phone (847) 882-2138
Fax Number (847) 882-2139

Primary Dispatch Center

Northwest Central Dispatch System
1975 East Davis Street
Arlington Heights IL 60005-

Business Phone (847) 398-1130
Fax Number (847) 398-2498

Director

Douglas Edmonds

Secondary Dispatch Center

Regional Emergency Dispatch Center
1842 Shermer Road
Northbrook IL 60062

Business Phone (847) 724-5700
Fax Number (847) 498-5968

Director

James Clausen

MABAS Division 2
Executive Board

MABAS President

Chief John Schuldt
Carpentersville Fire Department
1200 L.W. Besinger Drive
Carpentersville IL 60110-

Business Phone (847) 426-2131
Fax Number (847) 426-3853
E-Mail Address jaschuldt@vil.carpentersv.il.us

MABAS Vice-President

B/C Warren Olsen
Hoffman Estates Fire Department
1900 Hassell Road
Hoffman Estates IL 60195-

Business Phone (847) 882-2138
Fax Number (847) 882-2139
E-Mail Address weo315@aol.com

MABAS Secretary

Capt. Rick Paul (Gold Shift)
Carpentersville Fire Department
1200 L.W. Besinger Drive
Carpentersville IL 60110-

Business Phone (847) 426-2914
Fax Number (847) 426-3853

Primary Dispatch Center

Quad-Com Dispatch
505 Elm Ridge Road
Carpentersville IL 60110-2063

Business Phone (847) 428-8784
Fax Number (847) 428-3721

Director

Steve Cordes

MABAS Division 3
Executive Board

MABAS President

Chief Mikel N. Milks
Glencoe Department of Public Safety
325 Hazel Avenue
Glencoe IL 60022-
r_czerwinski@mortongroveil.org

Business Phone (847) 835-4112
Fax Number (847) 965-7711
Direct Line (847) 470-5234
E-Mail Address

MABAS Vice-President

Fax Number

MABAS Secretary

Chief Ron Pieri
Highwood Fire Department
428 Green Bay Road
Highwood IL 60040-

Business Phone (847) 432-7622
Fax Number (847) 432-7521
E-Mail Address hiwdchief@aol.com

MABAS Treasurer

Chief Dan Bonkowski
Glenview Fire Department
1815 Glenview Road
Glenview IL 60025-

Business Phone (847) 657-6785
Fax Number (847) 724-2174
E-Mail Address dbonkowski@glenview.il.us

Primary Dispatch Center

Regional Emergency Dispatch Center
1815 Glenview Road
Glenview IL 60025-
Director
Jim Clausen

Business Phone (847) 724-5700
Fax Number (847) 724-0138

Secondary Dispatch Center

Northwest Central Dispatch
1975 E. Davis Street
Arlington Heights IL 60005
Director
Douglas Edmonds

Business Phone (847) 398-1130
Fax Number (847) 398-2498

MABAS Division 4
Executive Board

MABAS President

Chief Randy Justus
Mundelein Fire Department
1000 N. Midlothian Road
Mundelein IL 60060-

Business Phone (847) 949-3260
Fax Number (847) 949-0410
E-Mail Address rjustus@mundelein.org

MABAS Vice-President

Fax Number

MABAS Secretary

Chief Robert Zamor
Libertyville Fire Department
1511 N. Milwaukee Avenue
Libertyville IL 60048-

Business Phone (847) 918-2061
Fax Number (847) 362-8829
Business Phone (847) 362-5664
E-Mail Address bzamor@libertyville.com

Primary Dispatch Center

Lake Forest Fire Department
255 West Deerpath
Lake Forest IL 60045-

Business Phone (847) 615-5254
Fax Number (847) 615-4382

Secondary Dispatch Center

Mundelein Fire Department
1000 N. Midlothian Road
Mundelein IL 60060

Business Phone (847) 566-6121
Fax Number (847) 949-0410

MABAS Division 5
Executive Board

MABAS President

Chief Jeff Macko
Cary Fire Protection District
400 Cary/Algonquin Road
Cary IL 60013-

Business Phone (847) 639-2121
Fax Number (847) 639-4175
E-Mail Address caryfire@mc.net

MABAS Vice-President

A/C Jim Kreher
Fox River Grove Fire Protection District
411 Algonquin Road
Fox River Grove IL 60021-

Business Phone (847) 639-9232
Fax Number (847) 639-3336
E-Mail Address jkreher@ameritech.net

MABAS Secretary

Director Barry Valentine
McHenry County ESDA
2200 N. Seminary
Woodstock IL 60098-

Business Phone (815) 338-6400
Fax Number (815) 338-6371
E-Mail Address blvalent@co.mchenry.il.us

Primary Dispatch Center

Crystal Lake Fire Department
121 Woodstock Street
Crystal Lake IL 60014-

Business Phone (815) 356-3640
Fax Number (815) 477-2568

Secondary Dispatch Center

McHenry County Sheriffs Police & ESDA
2200 N. Seminary
Woodstock IL 60098

Business Phone (815) 334-4710
Business Phone (815) 338-6400
Fax Number (815) 338-6371

MABAS Division 6
Executive Board

MABAS President

Chief Bill Riddle
Sycamore Fire Department
535 DeKalb Avenue
Sycamore IL 60178-

Business Phone (815) 895-4514
Fax Number (815) 899-7066
Home Phone (815) 895-4510
E-Mail Address briddle@cityofsycamore.com

MABAS Vice-President

A/C Rich Kossak
Somonauk Fire Protection District
145 W. DeKalb Avenue
Somonauk IL 60552-

Business Phone (815) 498-2218
Fax Number (815) 498-2984

MABAS Secretary

Lt. James Zarek
DeKalb Fire Department
700 Pine
DeKalb IL 60115-

Business Phone (815) 748-8460
Home Phone (815) 758-3418
Fax Number (815) 748-8497
E-Mail Address Zmanff@aol.com

Primary Dispatch Center

DeKalb County Sheriff's Police
150 North Main Street
Sycamore IL 60178-

Business Phone (815) 895-2155
Fax Number (815) 895-7275

Director

Al Newby

Secondary Dispatch Center

City of DeKalb Police Department
200 South Fourth Street
DeKalb IL 60115

Business Phone (815) 748-8400
Fax Number (815) 748-2055

Director

Comm. Coord. Brent Tillman

E-Mail btillman@cityofdekalb.com

MABAS Division 7
Executive Board

MABAS President

Chief Maurice O'Keefe
Manteno Fire Protection District
13 S. Walnut
Manteno IL 60950-

Business Phone (815) 468-6619
Fax Number (815) 468-7743

MABAS Vice-President

Fax Number

MABAS Secretary

MABAS Treasurer

MABAS Representative

Chief Richard L. Kamerad
City of Kankakee Fire Department
385 East Oak Street
Kankakee IL 60901-

Business Phone (815) 933-0452
Fax Number (815) 933-0456

MABAS Representative

A/C Jim Travis
Bradley Fire Department
147 S. Michigan
Bradley IL 60915-

Business Phone (815) 933-2401
Fax Number (815) 933-0149

Primary Dispatch Center

Kankakee County Sheriff's Department
470 E. Merchant Street
Kankakee IL 60901-

Business Phone (815) 937-8479
Business Phone (815) 937-8481
Fax Number (815) 937-3925

Director

Commander Ray Fairfield

MABAS Division 8
Executive Board

MABAS President

Chief Steve Ferdinand
North Park Fire Department
600 Wood Avenue
Machesney Park IL 61115-

Business Phone (815) 636-3051
Fax Number (815) 633-3760

MABAS Vice-President

Chief Harry Tallacksen
Blackhawk Fire Department
3738 South Main Street
Rockford IL 61102-4239

Business Phone (815) 962-1584
Fax Number (815) 962-1584
Cell Phone (815) 262-4374

MABAS Secretary

Robert Rehfeldt
Rockford Fire Department (Ret.)
1209 Hillcrest Road
Rockford IL 61108-

Business Phone (815) 633-2625
Fax Number (815) 633-0635
E-Mail Address rerehfeldt@aol.com

MABAS Treasurer

MABAS Representative

William Beaman
Rockford Fire Department-ESDA
204 S. First Street
Rockford IL 61104-

Primary Dispatch Center

Rockford Fire Department
204 South First Street
Rockford IL 61104-
Director
William Beaman

Business Phone (815) 987-5737
Fax Number (815) 987-5533

Secondary Dispatch Center

Loves Park Fire Department
540 Lowes Park Drive
Loves Park IL 61111
Director

Business Phone (815) 633-8800

MABAS Division 9
Executive Board

MABAS Representative

James A. Connolly, Jr.
City of Chicago Fire Department
10 W 35th Street
Chicago IL 60616-

Business Phone (312) 745-4210
Fax Number (312) 745-4248
E-Mail Address jconnolly@cityofchicago.org

MABAS Representative

Kathryn Z. Nelson, Deputy Commissioner
City of Chicago Fire Department
10 West 35th Street
Chicago IL 60616-

Business Phone (312) 745-4203
Fax Number (312) 745-4189

MABAS Representative

MABAS Representative

Victor Stich, Asst. Direct./Fire Communications
Office of Emergency Communications
1411 West Madison Street
Chicago IL 60607-

Business Phone (312) 746-9112
Fax Number (312) 746-9333
E-Mail Address vstich@cityofchicago.org

MABAS Division 10
Executive Board

MABAS President

Chief William Ruting
LaGrange Fire Department
300 Burlington
LaGrange IL 60525-
Business Phone (708) 579-2338
Fax Number (708) 579-9747

MABAS Vice-President

Chief Gordon Nord
Lyons Fire Department
4043 Jolliet Avenue
Lyons IL 60534-
Business Phone (708) 447-6655
Fax Number (708) 447-5267
E-Mail Address lfdchief@aol.com

MABAS Secretary

Chief Dean Maggos
LaGrange Park Fire Department
447 N. Catherine
LaGrange Park IL 60526-
Business Phone (708) 035-2141
Fax Number (708) 354-0241
E-Mail Address lfdchief@aol.com

MABAS Treasurer

Chief James Eggert
Tri-State Fire Protection District
419 Plainfield Road
Darien IL 60561-
Business Phone (630) 323-6445
Fax Number (630) 654-6450

Primary Dispatch Center

Tri-State Fire Protection District
419 Plainfield Road
Darien IL 60561-
Business Phone (630) 654-6410
Emergency (630) 323-2171

Director

Chief Jim Eggert

Secondary Dispatch Center

Pleasantview Fire Protection District
1970 Plainfield Road
LaGrange Highlands IL 60525
Business Phone (708) 352-9229
Emergency (708) 246-3141

Director

Chief Dan Hermes

MABAS Division 11
Executive Board

MABAS President

Chief Larry Meyer
Stickney Fire Department
6433 W. 43rd Street
Stickney

IL 60404-4417

Business Phone (708) 795-6333
Fax Number (708) 795-1381

MABAS Vice-President

Chief Timothy Rehor
Forest Park Fire Department
7625 Wilcox Street
Forest Park

IL 60130-

Business Phone (708) 366-1234
Fax Number

Primary Dispatch Center

Oak Park Police Department
1 Village Hall Plaza
Oak Park

IL 60302-

Business Phone (708) 386-3800

MABAS Division 12
Executive Board

MABAS President

Chief Jerry Kleinwachter
Warrenville Fire Protection District
Box 51, 35472 Batavia Road
Warrenville IL 60555-

Business Phone (630) 393-1381
Fax Number (630) 393-4608
E-Mail Address chiefjerrk@ameritech.net

MABAS Secretary

Chief Mike Raetz
Roselle Fire Department
100 East Maple Avenue
Roselle IL 60172-

Business Phone (630) 980-2043
Fax Number (630) 980-8926
E-Mail Address mraetz@roselle.il.us

MABAS Treasurer

D/C Mike Kopp
Elmhurst Fire Department
209 N. York road
Elmhurst IL 60126-

Business Phone (630) 530-3090
Fax Number (630) 530-3127
E-Mail Address

Primary Dispatch Center

DuComm
600 Wall Street
Glendale Heights IL 60139-

Business Phone (630) 260-7500
Emergency (630) 462-7999
Fax Number (630) 665-4893

Director

George Longmeyer

E-Mail glongmeyer@ducomm.org

MABAS Division 13
Executive Board

MABAS President

Chief Steve Olson
Geneva Fire Department
15 S. First Street
Geneva IL 60134-

Business Phone (630) 332-2530
Fax Number (630) 208-9353
E-Mail Address solson@geneva.il.us

MABAS Vice-President

Chief Kelly Callaghan
Elburn & Countryside Fire Protection District
210 E. North St - P.O. Box 8053
Elburn IL 60119-

Business Phone (630) 365-6855
Fax Number

MABAS Secretary

Director Jerald Bleck
TriCom Central Dispatch
15 South 1st Street
Geneva IL 60134-

Business Phone (630) 232-0911
Fax Number (630) 262-1911
E-Mail Address jbleck@geneva.il.us

MABAS Treasurer

MABAS Representative

Dave Evensen, Director of Communications
Kane County Sheriff's Office
777 E. Fabyan Parkway
Geneva IL 60134-

Business Phone (630) 208-2052
Fax Number (630) 208-2047
Cell Phone (630) 816-6874
E-Mail Address daevensen@aol.com

Primary Dispatch Center

Kane County Sheriff's Communications
777 East Fabyan Parkway
Geneva IL 60134-
Director

Business Phone (630) 232-6840
Fax Number (630) 208-2047
E-Mail lennotz@aol.com

Secondary Dispatch Center

TriComm Central Dispatch
15 S. First Street
Geneva IL 60134
Director

Business Phone (630) 232-0911
Fax Number (630) 262-1911
E-Mail jbleck@geneva.il.us

MABAS Division 14
Executive Board

MABAS President

A/C Jack Price
Bristol-Kendall Fire Department
103 E. Beaver
Yorkville IL 60560-

Business Phone (630) 553-6186
Fax Number (630) 553-1482

MABAS Vice-President

D/C Steve Blasing
Little Rock Fox Fire Protection District
5 E. North Street
Plano IL 60545-

Business Phone (630) 552-3311
Fax Number (630) 552-9028
E-Mail Address axeman613@aol.com

MABAS Secretary

Engineer Mike Pruski
Sandwich Fire Department
311 E. Railroad
Sandwich IL 60548-

Business Phone (815) 786-9241
Fax Number (815) 786-9244

MABAS Treasurer

MABAS Representative

Lt. Scott McCarty
Bristol-Kendall Fire Department
103 E. Beaver
Yorkville IL 60560-

Business Phone (630) 553-6186
Fax Number (630) 553-1482

MABAS Representative

Chief Brad Smith
Oswego Fire Department
59 Main Street
Oswego IL 60543-

Business Phone (630) 554-2110
Fax Number (630) 554-8681

Primary Dispatch Center

Ken-Com Dispatch Center
1102 Cornell
Yorkville IL 60560-

Business Phone (630) 553-0911
Fax Number (630) 553-6022

MABAS Division 15
Executive Board

MABAS President

Chief David Riddle
Channahon Fire Department
24929 S. Center Street
Channahon IL 60410-

Business Phone (815) 467-6767
Fax Number (815) 467-5081

MABAS Vice-President

Chief John E. Fitzgerald
Manhattan Fire Department
100 Park Drive, P.O. Box 65
Manhattan IL 60442-

Business Phone (815) 478-3197
Fax Number

MABAS Secretary

Chief John Eichelberger
Plainfield Fire Protection District
P.O. Box 12
Plainfield IL 60544-

Business Phone (815) 436-5335
E-Mail Address jdeichelberger@attbi.com

Primary Dispatch Center

Wescom
1400 N. Division
Plainfield IL 60544-
Director
Doree Price

Business Phone (815) 439-2830

Secondary Dispatch Center

Will County Police Department
2402 E. Laraway Road
Joliet IL 60433
Director
Lt. Marilyn Dixon

Business Phone (815) 727-8575

MABAS Division 16
Executive Board

MABAS President

Chief Thomas Freeman
Lisle-Woodridge Fire Protection District
1005 School Street
Lisle IL 60532-

Business Phone (630) 515-3166
Pager Number (630) 719-9945
Fax Number (630) 964-6978
E-Mail Address tfreeman@lwfd.org

MABAS Vice-President

Chief Alan Rohlfis
Naperville Fire Department
1380 Aurora Avenue
Naperville IL 60540-

Business Phone (630) 420-6140
Pager Number (630) 420-4094

MABAS Secretary

Chief Phil Ruscetti
Downers Grove Fire Department
3900 Highland Avenue
Downers Grove IL 60515-

Business Phone (630) 434-5985
Fax Number (630) 434-5998

Primary Dispatch Center

Naperville Police Department
1350 Aurora Avenue
Naperville IL 60540-

Business Phone (630) 420-0911
Fax Number (630) 305-3758

MABAS Division 17
Executive Board

MABAS President

Chief Lauren Enzinger
Cedarville Fire Protection District
220 W. Oak - Box 61
Cedarville IL 61013-

Home Phone (815) 563-4567

MABAS Vice-President

MABAS Secretary

Chief Larry Rackow
McConnell Fire Protection District
5683 W. McConnell Road
McConnell IL 61050-

Business Phone (815) 868-2272

MABAS Treasurer

Chief Troy Confer
Lena Fire Protection District
101 W. Elm Street
Lena IL 61048-

Business Phone (815) 266-5158

Primary Dispatch Center

Regional Emergency Dispatch
32 W. Exchange
Freeport IL 61032-

Business Phone (815) 235-8222

Fax Number (815) 235-8235

Director
June Senn

MABAS Division 18
Executive Board

MABAS President

Chief Stanton Seeburg
Byron Fire Department
137 E. Main Street
Stillman Valley IL 61084-

Business Phone (815) 645-2202
Home Phone (815) 645-2763

MABAS Vice-President

Home Phone

MABAS Secretary

A/C Mike Lewis
Byron Fire Protection District
232 West 2nd Street, P.O. Box 904
Byron IL 61010-0904

Business Phone (815) 234-4911
Fax Number (815) 234-2580
E-Mail Address milewis@byronfire.co

MABAS Treasurer

MABAS Representative

Chief Jim Daws
Forreston Fire Department
P.O. Box 212
Forreston IL 61030-

Business Phone (815) 938-2345
Home Phone (815) 938-2523
Fax Number (815) 938-2456
E-Mail Address jdaws@mwci.net

Primary Dispatch Center

Ogle County Sheriff's Department-911 Center
103 Jefferson Street
Oregon IL 61061-

Business Phone (815) 732-2136

Secondary Dispatch Center

Rochelle Police Department
41 North 6th Street
Rochelle IL 61068

Business Phone (815) 562-2131

MABAS Division 19
Executive Board

MABAS President

Chief John Young
Peotone Fire Protection District
7550 W. Joliet Road
Peotone IL 60468-

Business Phone (708) 258-3614
Fax Number (708) 258-2323
E-Mail Address

MABAS Vice-President

Fax Number

MABAS Secretary

D/C James Arie
Frankfort Fire Protection District
333 W. Nebraska Street
Frankfort IL 60423-

Business Phone (815) 469-1700
Fax Number (815) 469-8377
E-Mail Address jarie1@aol.com

MABAS Treasurer

MABAS Representative

Chief Ted Golden
Mokena Fire Protection District
19853 S. Wolf Road
Mokena IL 60448-

Business Phone (708) 479-5371
Fax Number (708) 479-2970
E-Mail Address chief6600@attbi.com

Primary Dispatch Center

Orland Central Director Communications
9788 W. 151st Street
Orland Park IL 60462-
Director

Business Phone (708) 349-3121
Fax Number (708) 349-2602

Dianna Wiessner

E-Mail orlandcentral@urbancom.net

Secondary Dispatch Center

Southwest Central Dispatch
7611 College Drive
Palos Heights IL 60463

Business Phone (708) 448-6180
Fax Number (708) 448-8378

MABAS Division 20
Executive Board

MABAS President

Chief John Tierney
Broadview Fire Department
2400 S. 25th Avenue
Broadview IL 60155-
jtierney@villageofbroadview.co

Business Phone (708) 343-6124
Fax Number (708) 343-9078

E-Mail Address

MABAS Vice-President

Chief Frank J. Sustr
Berklely Fire Department
5819 Electric Avenue
Berkeley IL 60163-1522

Business Phone (708) 449-9444
Fax Number (708) 449-6189

E-Mail Address fjs350@aol.com

MABAS Secretary

Chief Kerry Hjellum
Elmwood Park Fire Department
7 Conti Parkway
Elmwood Park IL 60707-

Business Phone (708) 452-3933
Fax Number (708) 453-9213

E-Mail Address khjellum@elmwoodpark.org

MABAS Treasurer

Chief Tom Deegan
Schiller Park Fire Department
9526 Irving Park Road
Schiller Park IL 60176-
firechief@villageofschillerpark.

Business Phon (847) 671-8545
Fax Number (847) 671-8541

E-Mail Address

MABAS Representative

Chief David Traiforos
Franklin Park Fire Department
10001 W. Addison Avenue
Franklin Park IL 60131-

Business Phone (847) 678-2400
Fax Number (847) 671-6529

E-Mail Address dtraiforos@earthlink.net

Primary Dispatch Center

NorComm
395 W. Lake Street
Elmhurst IL 60126-

Business Phone (630) 832-2417
Fax Number (630) 832-7586

Director

Mark Jenkins

E-Mail ilfd@aol.com

MABAS Division 21
Executive Board

MABAS President

MABAS Representative

Terry Lipinski
Bridgeview Fire Department
7500 S. Okeeto Avenue
Bridgeview IL 60455-

Business Phone (708) 458-8383

Fax Number (708) 924-8202

E-Mail Address bvfchief@hotmail.com

Primary Dispatch Center

Oak Lawn Central
6451 West 93rd Place
Oak Lawn IL 60453-

Business Phone (708) 499-7721

Fax Number (708) 422-4266

Director

Chief Thomas Moran
tmoran@villageofoaklawn.com

E-Mail

MABAS Division 22
Executive Board

MABAS President

Chief Robert Steele
Posen Fire Department
2440 Walter Zimny Drive
Posen

IL 60469-

Business Phone (708) 385-3110

Fax Number (708) 389-5293

E-Mail Address cpfd2200@aol.com

MABAS Vice-President

Chief Thomas M. Battistella
Calumet Park Fire Department
12457 S. Ashland Avenue
Calumet Park

IL 60643-

Business Phone (708) 385-0550

Fax Number (708) 385-0579

MABAS Division 23
Executive Board

MABAS President

Chief Sam Schmidgall
Forrest Fire Department
27909 E. 900 North Road
Forrest
IL 61741-

Business Phone (815) 657-8221
Business Phone (815) 692-4478
Fax Number (815) 692-4403

MABAS Vice-President

Business Phone

MABAS Secretary

MABAS Treasurer

MABAS Representative

Chief Dennis E. McDugle
Pontiac Fire Department
413 N. Mill Street
Pontiac
IL 61764-

Business Phone (815) 842-3225
Fax Number (815) 842-6567
Home Phone (815) 844-7937
E-Mail Address pfdfirefighters@route24.net

Primary Dispatch Center

Livingston County Central Dispatch
415 North Mill Street
Pontiac
IL 61764-1813

Business Phone (815) 844-0911
Business Phone (815) 842-0911
Fax Number (815) 844-7399

Director

Lyle J. Wilson

McClean County E911 Center
2411 E. Empire Street
Bloomington
IL 61704

Business Phone (309) 888-5030
Fax Number (309) 661-0908

Director

Andy Stubblefield

E-Mail astubbl@co.mclean.il.us

MABAS Division 24

Executive Board

MABAS President

Chief Lindsay Laycoax
Oak Forest Fire Department
56520 James Drive
Oak Forest IL 60452-

Business Phone (708) 687-6050
Fax Number (708) 687-1424

MABAS Vice-President

Fax Number

MABAS Secretary

MABAS Treasurer

MABAS Representative

Chief Kenneth C. Dunn
Tinley Park Volunteer Fire Department
17355 68th Court
Tinley Park IL 60477-

Business Phone (708) 444-5200
Fax Number (708) 044-5299

Primary Dispatch Center

Orland Central Dispatch
9788 W. 151st Street
Orland Park IL 60462-

Business Phone (708) 349-3121
Business Phone (708) 349-0074
Fax Number (708) 349-3599
153.890

Secondary Dispatch Center

Homewood Fire Department
17950 S. Dixie Highway
Homewood IL 60430

Business Phone (708) 206-3400
Fax Number (708) 206-3498
Fire Desk (708) 798-2121
153.890

MABAS Division 25
Executive Board

MABAS President

Chief Rick Scott
Ottawa Fire Department
301 West Lafayette Street
Ottawa IL 61350-

Business Phone (815) 434-3785
Fax Number (815) 434-3805
E-Mail Address ofdmain@theramp.net

MABAS Vice-President

Chief Andy Bacidore
LaSalle Fire & Emergency Services
1227 Fifth Street
LaSalle IL 61301-

Business Phone (815) 223-0834
Fax Number (815) 223-0857
E-Mail Address LSFPFire@theramp.net

MABAS Secretary

Chief Kurt Tirevold
P.O. Box 508
Sheridan Fire Department
Sheriden IL 60551-

Business Phone (815) 496-2296
Fax Number (815) 496-3401
E-Mail Address kcook@prairienet.com

MABAS Treasurer

A/C Rodney Reese
Serena Fire Department
P.O. Box 109
Serena IL 60549-

Business Phone (815) 496-2629
Business Phone (815) 496-2578
E-Mail Address reese@prairenet.com

MABAS Representative

A/C Ron Poperella
Oglesby Fire Department
110 West Second Street
Oglesby IL 61348-

Business Phone (815) 883-3151
Fax Number (815) 883-9233

Primary Dispatch Center

City of Ottawa 9-1-1

Business Phone (815) 434-3785
Emergency (815) 433-2121

MABAS Division 26
Executive Board

MABAS President

Chief Herman Taylor
Paris Fire Protection District

Paris

IL

Business Phone (217) 466-5670

Home Phone

Fax Number

E-Mail Address

MABAS Vice-President

Business Phone

Home Phone

Pager Number

MABAS Division 27
Executive Board

MABAS President

Chief David W. Litton
University Park Fire Department
698 Burnham Drive
University Park IL 60466-

Business Phone (708) 534-4825
Fax Number (708) 534-4825
E-Mail Address littonupfd@msn.com

MABAS Vice-President

Chief Lyle Bachert
Crete Fire Department
524 Exchange
Crete IL 60417-

Business Phone (708) 672-2727
Fax Number

MABAS Secretary

Mike Grubermann
University Park Fire Department
698 Burnham Drive
University Park IL 60466-

Business Phone (708) 534-4825

EastCom
1370 Benton Street
Crete IL 60417-
Director
Pam Buzan

Business Phone (708) 672-1564
Fax Number (708) 672-1583

MABAS Division 28
Executive Board

MABAS President

Chief John Corbly
Champaign Fire Department
307 S. Randolph
Champaign IL 61820-

Business Phone (217) 403-7200

E-Mail Address corblyje@ci.champaign.il.us

MABAS Vice-President

MABAS Secretary

Chief Dan Smith
Edge-Scott Fire Protection District
P.O. Box 456
Thomasboro IL 61876-

MABAS Treasurer

MABAS Division 29
Executive Board

MABAS President

A/C David Folk
Milledgeville Fire Department
4th Street - Box 103
Milledgeville IL 61051-

Business Phone (815) 225-7137

MABAS Vice-President

Chief David Lotz
Lanark Fire Department
101 West Carroll - Box 41
Lanark IL 61046-

Business Phone (815) 493-2912

MABAS Secretary

Captain Greg Miller
Milledgeville Fire Department
4th Street - Box 103
Milledgeville IL 61051-

Business Phone (815) 225-7887

Fax Number (815) 225-7668

E-Mail Address gsmiller@cin.net.com

Primary Dispatch Center

Carroll County 911 Dispatch Center
301 North Main Street
Mt. Carroll IL 61053-

Business Phone (815) 244-2635

Fax Number (815) 244-2656

MABAS Division 30
Executive Board

MABAS President

D/C Gary Cook
Rock Falls Fire Department
1013 7th Avenue
Rock Falls IL 61071-

Business Phone (815) 622-1135
Fax Number (815) 622-1114
E-Mail Address gcook@essex1.com

MABAS Vice-President

A/C Boyd Vandellen
Fulton Fire Department
P.O. Box 343
Fulton IL 61252-

Business Phone (815) 589-3030
Fax Number (815) 589-3694
E-Mail Address ffpd@essex1.com

MABAS Secretary

Capt. Mike Orłowski
Sterling Fire Department
110 W. 5th Street
Sterling IL 61081-

Business Phone (815) 626-0154
E-Mail Address orłowski@essex1.com

Primary Dispatch Center

Secondary Dispatch Center

Twin-Com
100 E. Lefevre Road
Sterling IL 61081

Business Phone (815) 626-8440
Fax Number (815) 626-6649

MABAS Division 31
Executive Board

MABAS President

MABAS Vice-President

MABAS Secretary

MABAS Treasurer

MABAS Representative

Chief John Cratty
Galesburg Fire Department
150 S. Broad Street
Galesburg

IL 61401-

Business Phone (309) 345-3756

Fax Number (309) 343-1340

E-Mail Address firechf@ci.galesburg.il.us

Primary Dispatch Center

Galesburg/Knox County E-911
150 South Broad Street
Galesburg

IL 61401-

Business Phone (309) 343-9151

Business Phone (309) 343-9151

Fax Number (309) 343-1507

Director

Bobette Benson

E-Mail

bobbi@ci.galesburg.il.us

MABAS Division 32
Executive Board

MABAS President

Chief Donald R. Feher
Fairview Fire Department
626 Lincoln Highway
Fairview Heights IL 62208-

Business Phone (618) 632-2121

MABAS Vice-President

MABAS Secretary

MABAS Treasurer

MABAS Representative

Chief Greg Render
Signal Hill Fire Department
329 Hazel Avenue
Belleville IL 62223-

Business Phone (618) 397-1995

Fax Number (618) 397-7747

E-Mail Address hoschief@aol.com

Primary Dispatch Center

St. Clair County CENCOM
321 West "F" Street
Belleville IL 62208-

Business Phone (618) 277-3500

Director

Robert Knight

MABAS Division 33
Executive Board

MABAS President

Chief Jeff Smith
Roanoke Fire Protection District
608 N. Jefferson Street
Roanoke IL 61561-0876

Home Phone (309) 923-7035

MABAS Vice-President

MABAS Secretary

MABAS Treasurer

MABAS Representative

Robert Hix
Woodford County EMA
907 N. Church
Roanoke IL 61561-7766

Home Phone (309) 923-7365
Fax Number (309) 923-7013
Pager Number (800) 602-6221
E-Mail Address bobhix@mtco.com

Primary Dispatch Center

Woodford County E-911 Dispatch (WoodCom)
111 E. Court Street
Eureka IL 61530-
Director

Fire Desk (309) 467-2375
Business Phone (309) 744-2285

Connie Armstrong

E-Mail woodcom@elpaso.net

MABAS Division 34
Executive Board

MABAS President

Chief Rob Soderlund
Sparta Fire Department
107 E. Jackson Street
Sparta

IL 62286-

Business Phone (618) 443-2917
Fax Number (618) 443-4344

E-Mail Address sparta@egyptian.net

MABAS Vice-President

Fax Number

MABAS Secretary

MABAS Treasurer

MABAS Representative

Bruce Dahlem
Sparta Fire Departmenet
107 E. Jackson Street
Sparta

IL 62286-

Business Phone (618) 443-2917
Fax Number (618) 443-4434

E-Mail Address sparta@egyptian.net

MABAS Division 35
Executive Board

MABAS President

MABAS Vice-President

MABAS Secretary

MABAS Treasurer

MABAS Representative

Chief Larry Ringering
East Alton Fire Department
209 N. Shamrock
East Alton

IL 62024-

Business Phone (618) 259-2984

Fax Number (618) 259-8701

Primary Dispatch Center

Madison County Sheriff's Department

Business Phone (618) 692-4433

MABAS Division 36

Executive Board

MABAS President

Chief Jhon Meyers
Chillicothe City Fire Department
217 W. Chestnut
Chillicothe IL 61523-

Business Phone (309) 274-3593

Fax Number

E-Mail Address

MABAS Vice-President

Fax Number

MABAS Secretary

D/C John Doering
Dunlap Community Fire Department
1324 W. Featherwood Drive
Dunlap IL 61525-

Business Phone (309) 243-5923

Fax Number (309) 243-5103

Pager Number (309) 497-9761

E-Mail Address jfdoering@aol.com

MABAS Treasurer

Robert Stecher
West Peoria Fire Protection District
406 N. Waverly
West Peoria IL 61604-

Business Phone (309) 674-6615

MABAS Representative

Chief Wayne Peplow
Dunlap Community Fire Protection District
P.O. Box 69
Dunlap IL 61525-

Business Phone (309) 243-5923

Fax Number (309) 243-7383

E-Mail Address wepeplow@aol.com

Primary Dispatch Center

Peoria E.C.C.
542 SW Adams
Peoria IL

Business Phone (309) 494-8000

Director

David Tuttle

Frequency 154.370, 154.145

E-Mail dtuttle@ci.peoria.il.us

Secondary Dispatch Center

Bartonville Village Fire Department
5912 S. Adams
Bartonville IL 61607

Emergency (309) 697-2323

Director

Charlene Cheatham

Frequency 154.100

MABAS Division 37
Executive Board

MABAS President

MABAS Vice-President

MABAS Secretary

MABAS Treasurer

MABAS Representative

Mayor Ted Martin
Village Hall
231 E. Oak Avenue
Watseka

IL 60970-

Business Phone (815) 432-2711

Home Phone (815) 432-6128

Business Phone (815) 471-6218

Primary Dispatch Center

I-COM
1001 E. Grant Street
Watseka

IL 60970-

Business Phone (815) 432-6956

Fire Desk (815) 432-2230

Director

Nita L. Dubble

E-Mail nita@iroquois-co.com

MABAS Division 38
Executive Board

MABAS President

FF Dave Lohse
Dixon City Fire Department
113 W. 2nd Street
Dixon IL 61021-

Business Phone (815) 288-3323
Fax Number (815) 288-4710
Cell Phone (815) 440-4710
E-Mail Address lohse@essex1.com

MABAS Vice-President

Chief Brian Schafer
Franklin Grove Fire Department
P.O. Box 421
Franklin Grove IL 61031-

Business Phone (815) 456-2350
Fax Number (815) 456-3417
E-Mail Address bnjfyrrnrg@essex1.com

MABAS Secretary

Chief Kevin Schultz
Sublette Fire Department
445 LaMoille Road
Sublette IL 61367-

Business Phone (815) 857-2346
Home Phone (815) 849-5145
Pager Number (815) 973-2290
E-Mail Address kschultz@amboy.mail.net

Primary Dispatch Center

Lee County 911 Center
Director
Shelly Logan

Business Phone (815) 288-5911

MABAS Division 39
Executive Board

MABAS President

MABAS Vice-President

MABAS Secretary

MABAS Treasurer

MABAS Representative

Chief John L. Swan
Colona Fire Department
P.O.Box 110
Colona

IL 61241-

Business Phone (309) 792-3231

Fax Number (309) 792-3250

E-Mail Address www.colonachief@aol.com

MABAS Division 40
Executive Board

MABAS President

MABAS Vice-President

MABAS Secretary

MABAS Treasurer

MABAS Representative

Chief Gary Hawker

Bluegrass Fire Protection District

P.O. Box 260

Potomac

IL 61865-

Fax Number (217) 987-6969

E-Mail Address bluegrassfire@aol.com

MABAS Division 41
Executive Board

MABAS President

Lt. Les Siron
Bloomington Fire Department
310 N. Lee Street
Bloomington IL 61701-

Business Phone (309) 434-2500
Fax Number (309) 434-2291
Home Phone (309) 663-0211
E-Mail Address lsiron@cityblm.org

MABAS Vice-President

Fax Number

MABAS Secretary

MABAS Treasurer

MABAS Representative

MABAS Representative

MABAS Division 42

Executive Board

MABAS President

Chief Joe Kelley
Morton Fire Department
205 W. Adams Street
Morton IL 61550-

Business Phone (309) 266-9001

Fax Number (309) 266-6782

E-Mail Address jkelley@mortonillinois.org

MABAS Vice-President

Chief Roger Aylward
East Peoria Fire Department
201 W. Washington Street
East Peoria IL 61611-

Business Phone (309) 698-4740

Fax Number

MABAS Secretary

D/C Dan Bonnett
Pekin Fire Department
323 Court Street
Pekin IL 61554-

Business Phone (309) 477-2388

MABAS Treasurer

MABAS Representative

MABAS Representative

MABAS Division 43
Executive Board

MABAS President

Chief Robert DeFrance
East Moline Fire Department
1523 Morton Drive
East Moline IL 61244-

Business Phone (309) 752-1503
Fax Number (309) 752-1583
E-Mail Address rd1577@eastmoline.com

MABAS Vice-President

Chief Jerry Shirk
Rock Island Fire Department
1313 5th Avenue
Rock Island IL 61201-

Business Phone (309) 732-2800
Fax Number (309) 732-2813
E-Mail Address jshirk@rilincon.org

MABAS Secretary

Mike Day
Moline Fire Department
1630 8th avenue
Moline IL 61265-

Business Phone (309) 797-0416
Fax Number (309) 797-0408

MABAS Treasurer

Chief Richard Reed
Rock Island arsenal F&ES
Bldg. 225 Rodman Avenue
Rock Island IL 61299-5000

Business Phone (309) 782-5148
Fax Number (309) 782-0365

MABAS Division 44
Executive Board

MABAS President

James M. Potts
Camp Point Fire Department
100 East Wood Street
Camp Point IL 62320-

Business Phone (217) 593-7314
Fax Number (217) 593-7314
Pager Number (217) 593-6876
E-Mail Address jmp55@adams.net

MABAS Vice-President

Gary L. Dedert
Mendon Fire Department
P.O. Box 123
Mendon IL 62351-

Business Phone (217) 936-2160
Fax Number (217) 936-2368
Pager Number (217) 936-2111
E-Mail Address jgdedrt.adams.net

MABAS Secretary

Robert A. Simmons
Mendon Fire Department
1091 N.2150th Avenue
Mendon IL 62351-

Business Phone (217) 936-2113
Pager Number (217) 936-2707
E-Mail Address rsimmons@adams.net

MABAS Treasurer

Gary McMahon
Brown County Fire Protection District
220 West North Street
Mt. Sterling IL 62353-

Business Phone (217) 773-3031
Pager Number (217) 773-3448

MABAS Representative

Richard L. Utter
Schuyler County ESDA
234 S. Monroe
Rushville IL 62681-

Business Phone (217) 322-6680
Fax Number (217) 322-6400
Pager Number (309) 221-5340
E-Mail Address utter@adams.net

MABAS Representative

Dennis Padgett
Clayton Fire Department
P.O. Box 204 204 E. Main
Clayton IL 62324-

Business Phone (217) 894-7125
Pager Number (217) 894-7125

Primary Dispatch Center

Beardstown Fire Department
1119 Edward Street
Beardstown IL 62618-
Director
Keith Keller

Business Phone (217) 323-1191
Emergency (217) 322-3121
Fire Desk (217) 323-1191
Frequency 154.265 154.430

Secondary Dispatch Center

Jacksonville Fire Department
200 W. Douglas Avenue
Jacksonville IL 62650
Director
Brad Campbell

Business Phone (217) 479-4656

MABAS Division 45
Executive Board

MABAS President

Chief Bruce Talley
Carterville Fire Department
300 N. Division
Carterville

Business Phone (618) 985-4854

IL 62918-

E-Mail Address wa9apq@midwest.net

MABAS Vice-President

MABAS Secretary

MABAS Treasurer

MABAS Representative

MABAS Representative

MABAS Division 46
Executive Board

MABAS President

MABAS Vice-President

MABAS Secretary

MABAS Treasurer

MABAS Representative

B/C Mark Nixon

Harristown Fire Protection District

4417 W. Main Street

Decatur

IL 62522-

Business Phone (800) 422-2144

Cell Phone (217) 280-8533

E-Mail Address mnixon@aecfire.com

MABAS Representative

Primary Dispatch Center

Decatur Police

Director

Stacy Stark

E-Mail

911director@decaturnet.org

Secondary Dispatch Center

Decatur Police Commander

Director

Deputy Chief David Slade

E-Mail

drslade@decaturnet.org

MABAS Division 47

Executive Board

MABAS President

Chief Greg Earle
Centralia Fire Protection District
800 S. Poplar
Centralia IL 62801-

Business Phone (618) 532-3941
Fax Number (618) 532-3941
E-Mail Address cfire805@charter.net

MABAS Vice-President

Chief J. T. Somer
Salem Fire Protection District
203 S. Broadway
Salem IL 62881-

Business Phone (618) 548-1800
Fax Number (618) 548-2130
Home Phone (618) 548-9037
E-Mail Address Somer@midwest.net

MABAS Secretary

A/C Mike Hohmeyer
Huey Ferrin Boulder Fire Protection District
250 N. Railroad P.O. Box 1
Huey IL 62252-

Business Phone (618) 594-8856
Fax Number (775) 306-8279
Home Phone (618) 594-4053
E-Mail Address Hueyfire@papadocs.com

MABAS Treasurer

Chief Kevin Day
Kinmundy-Alma Fire Protection District
P.O. Box 181
Kinmundy IL 62854-

Business Phone (618) 547-7761
Fax Number (618) 547-7761
Home Phone (618) 547-7237
E-Mail Address Kevinbday@accessus.net

MABAS Division 48
Executive Board

Representative

Greg Bestudik
Springfield Fire Department
3009 Singer
Springfield

IL 62703-

Business Phone (217) 788-8430
Fax Number (217) 788-8443
Pager Number (877) 388-8771
E-Mail Address gbestudik@cwlp.com

MABAS Division 49
Executive Board

Representative

Chief Carl Winter
Scales Mound FPD
130 Franklin Street
Scales Mound

IL 61075-

Business Phone 815-845-2300
Fax Number
Pager Number
E-Mail Address

MABAS Division 101
Executive Board

MABAS President

Chief Paul Guilbert Jr.
Pleasant Prairie Fire & Rescue Department
8044 88th Avenue
Pleasant Prairie WI 53158-2015

Business Phone (262) 698-8027
Fax Number (262) 697-1901
E-Mail Address cppfr@plprairiewi.com

MABAS Vice-President

Fax Number

MABAS Secretary

Chief Steve Krause
Somers Fire & Rescue Department
P.O. Box 197
Somers WI 53171-0197

Business Phone (262) 859-2277
Fax Number (262) 859-3012
E-Mail Address s6300@ix.netcom.com

MABAS Treasurer

MABAS Representative

Primary Dispatch Center

Kenosha Joint Services Dispatch
1000 55th Street
Kenosha WI 53140-
Annetta(Dolly) Brennan

Business Phone (262) 653-5008
Emergency (262) 653-6600
Emergency #2 (262) 656-1234
E-Mail ajb071@kccjc.org

Secondary Dispatch Center

Salem Rescue Squad
9920 Antioch Road P.O. Box 164
Salem WI 531680164

Business Phone (262) 843-2439
Fax Number (262) 843-1904

MABAS Division 102
Executive Board

MABAS President

William R. Bouma
Mount Pleasant Fire Department
6200 Durand Avenue
Racine WI 53406-pleasant.

Business Phone (262) 544-8812
Fax Number (262) 544-1163
Pager Number (414) 575-3670
E-Mail Address wbouma@town.mount-

MABAS Vice-President

A/C Mark E. Pierce
Mount Pleasant Fire Department
6200 Durand Avenue
Racine WI 53406-pleasant.

Business Phone (262) 554-8812
Fax Number (262) 554-1163
Pager Number (414) 575-3948
E-Mail Address mpierce@town.mount-

MABAS Secretary

MABAS Treasurer

MABAS Representative

A/C Mark E. Pierce
Mount Pleasant Fire Department
6200 Durand Avenue
Racine WI 53406-pleasant.

Business Phone (262) 554-8812
Fax Number (262) 554-1163
Pager Number (414) 575-3948
E-Mail Address mpierce@town.mount-

MABAS Division 103
Executive Board

MABAS President

Chief Rod Smith
Elkhorn Area Fire Department
P.O. Box 433
Elkhorn WI 53121-

Business Phone (262) 723-2277
(262) 723-2325
Fax Number
E-Mail Address eaafd@elknet.net

MABAS Vice-President

Business Phone
E-Mail Address

MABAS Secretary

Chief Tim O'Neil
Delavan Fire Department
Delavan WI

Business Phone (262) 728-6311
E-Mail Address toneill@charter.net

MABAS Division 104
Executive Board

MABAS President

D/C Timothy Curtis
City of Beloit Fire Department
1111 Church Street
Beloit WI 53511-

Business Phone (608) 364-2900
Fax Number (608) 364-2925
Pager Number (608) 202-3504
E-Mail Address curtist@ci.beloit.wi.us

MABAS Vice-President

Chief Joe Holomy
Town of Beloit Fire Department
2445 Afton Road
Beloit WI 53511-

Business Phone (608) 364-2994
Fax Number (608) 364-2999
Pager Number (608) 376-6260
E-Mail Address chiefholomy@aol.com

MABAS Secretary

Ryan Murphy
Footville Fire Department
599 S. Dickey
Brodhead WI 53520-

Business Phone (608) 879-9596
Home Phone (608) 743-0324
Fax Number (608) 879-6606

Primary Dispatch Center

Rock County Communications
3636 N. County Highway F
Janesville WI 53545-

Business Phone (608) 757-5100
Fax Number (608) 757-5081
Business Phone (608) 757-5014

Director

Kathy Sukus

E-Mail sukus@co.rock.wi.us

MABAS Division 201
Executive Board

MABAS President

MABAS Vice-President

MABAS Secretary

MABAS Treasurer

MABAS Representative

Chief Timm Schabbel
Clay Fire Territory
18355 Auten Road
South Bend

IN 46637-

Business Phone (574) 272-2144

E-Mail Address t1s@clayfd.com

MABAS Representative

Chief John T. Vance
Harris Fire Department
13981 State Road 23
Granger

IN 46530-

Business Phone (574) 272-3874

Fax Number (574) 272-4990

HTFD401@aol.co HTFD401@aol.com

Primary Dispatch Center

St. Joseph County Fire Dispatch
18355 Auten Road
South Bend

IN 46637-

Business Phone (574) 272-3877

Fax Number (574) 272-1197

Director

Nancy J. Lockhart

E-Mail 911doc@sbcglobal.net

MABAS Division 998
Executive Board

MABAS Representative

D/C Peter Smith
Elmhurst Police Department
125 E. First Street
Elmhurst

IL 60126-

Business Phone (630) 530-3067

Fax Number (630) 530-3351

E-Mail Address peter.smith@elmhurst.org

MABAS Representative

Chief Bucky Washam
Lincoln Fire Department
700 Broadway
Lincoln

IL 62656-

Business Phone (217) 733-5474

Fax Number

E-Mail Address backdraftlfd@yahoo.com

MABAS Division 999
Executive Board

MABAS Representative

William D. Bergen
City of Litchfield
201 E. Edwards
Litchfield

IL 62056-

Business Phone (217) 324-8170

E-Mail Address bergen800@hotmail.com

MABAS Representative

Leslie A. Albert
Decatur Fire Department
1415 N. Water Street
Decatur

IL 62526-

Business Phone (217) 424-2811
(217) 424-2792

MABAS Representative

Chief Brian Gallaher
Mt. Sterling Fire Department
145 W. Main
Mt. Sterling

IL 62353-

Business Phone (217) 773-2113

E-Mail Address mochajo@adams.net

MABAS Representative

Chief Joseph M. Heim
East Dubuque Fire Department
183 Sinsinawa
East Dubuque

IL 61025-

MABAS Representative

Chief Richard Dick
Stockton Fire Department
127 E. Front Avenue
Stockton

IL 61085-

Business Phone (815) 947-2600
Fax Number (815) 947-3909

E-Mail Address sfd@blkhawk.net

MABAS Representative

Chief Nicholas Althoff
Effingham Fire Department
201 S. Banker
Effingham
buzzardj@advancenet.net

IL 62401-

Business Phone (217) 342-2555
Fax Number (217) 342-5496

buzzardj@advance



MUTUAL AID BOX ALARM SYSTEM

EXECUTIVE BOARD OFFICE

1608 Bloomingdale Road, Glendale Heights, Illinois 60139
630-668-5323
FAX 630-668-5396

PRESIDENT
Jay Reardon

EXECUTIVE SECRETARY
Ralph Blust

VICE PRESIDENT
Jerome J. Tonne

May 3, 2000

Mr. Mike Chamness, Director
IEMA
110 East Adams
Springfield, IL 62701-1109

Fax (217) 524-7967

Dear Director Chamness,

Accept our collective appreciation from MABAS member agencies for your commitment to coordinate and integrate local fire departments as part of the statewide domestic preparedness terrorism response plan. I shared our conversation and a copy of your April 11, 2000 memo with representatives from MABAS divisions at our April 27, 2000 Executive Board Meeting. All in attendance voiced a spirit of commitment to cooperate with agencies through your office.

Specifically, MABAS has agreed, in cooperation with the Illinois Fire Chiefs Association, to support a single fire service voice in a non-discriminatory manner. We will coordinate and facilitate contacts with Fire Chiefs in non-MABAS population centers throughout the state to develop a single set of standards, response protocols, and resources the Office of the State Fire Marshal can coordinate through IEMA. Response packages will provide a sustained and redundant capability to WMD terrorist attack involving biological or chemical agents. Of course, the fire system's development requires effort, time and key implementation steps. Your support and patience will tremendously assist as we move from planning through implementation.

A brief summary of the steps we will be pursuing and their sequence include:

- ◆ Formalization by questionnaire and sign off by MABAS HazMat Level A teams supporting a shared, cooperative concept.
- ◆ Conceptual agreement with Fire Chiefs from non-MABAS population centers, and their Level A HazMat teams, to the cooperative shared standardized approach. (Population centers include cities with state educational campuses, etc.).
- ◆ Development of a regional response network which combines jurisdictional HazMat team resources and is patterned to provide statewide sustained operations.
- ◆ Defining a local WMD detection and awareness training program and equipment package deployment plan (basic detection equipment plan).
- ◆ Holding a HazMat team "show and tell" whereas representatives (and possibly their equipment) are brought to one location. Conceptually all teams (MABAS or non-MABAS) can meet, share ideas, see equipment and begin the equipment and procedures standardization process. The action includes discussions and plans to address:
 - ◆ Regional package response plan.
 - ◆ Standardized WMD protective outerwear, including filtration masks.
 - ◆ Standardized expedient decontamination line capabilities for scene victims and first responders (time critical).
 - ◆ Equipment decontamination (protective gear, SCBA masks, ambulances, etc.).

- ◆ Finally, expansion of the statewide response concept to include special rescue teams, underwater rescue and recovery, building collapse teams, paramedic transport ambulances and various fire truck packages. The ultimate statewide mutual aid team that we previously had discussed.

Two other areas of discussion occurred at our April 10 meeting. They have been discussed and we'd suggest:

- ◆ A single fire dispatch coordination point for the State Fire Marshal's initiation of response packages as directed by the IEMA EOC. Initially, we recommend RED Center (Regional Emergency Dispatch), currently located in Glenview, Illinois and serving nine different Chicago suburban communities. The Center's response protocol will result from the previous development actions as coordinated through your office. As the system becomes a reality, it might be prudent to expand the dispatch sites to three locations; northern, central and southern Illinois. The sites could be directly linked to the State EOC through several communication methods.
- ◆ The second area involves IEMA regional response teams and fire service representatives assigned accordingly. We'd suggest fire service chiefs from northern, central and southern areas with each geographic area being comprised of four individuals by name; again a primary and three deep back-up. This results in a total of 12 individuals available for call up with regional assignments.

Please accept this correspondence as our commitment. I look forward to your concurrence and partnership in building a timeline. Your patience and assistance will truly develop a strong and lasting partnership between Illinois fire service and IEMA.

We look forward to a promising future with you and your agency.

Sincerely,

Chief James P. Reardon
President, MABAS Executive Board

**ILLINOIS EMERGENCY
MANAGEMENT AGENCY**



**GEORGE H. RYAN, GOVERNOR
MICHAEL CHAMNESS, DIRECTOR**

May 11, 2000

Chief James P. Reardon
President, MABAS Executive Board
1608 Bloomingdale Road
Glendale Heights, IL 60139

Dear Chief Reardon,

Thank you for your recent letter regarding a working agreement between the Mutual Aid Box Alarm System (MABAS) and the Illinois Emergency Management Agency. I appreciate the time and effort that you and the MABAS board have given to the issues of domestic terrorism, natural disasters and a statewide mutual aid system. I think the partnership we are building is important to the citizens of Illinois and we are committed to its success.

IEMA stands ready to provide any assistance it can as you expand the mutual aid system statewide. I would be glad to provide staff to attend meetings, conduct briefings or provide training regarding the state's concept of operations. Our ultimate goal is to provide the best, most efficient response to a catastrophic event, and working with groups like MABAS, CART and the Illinois Fire Chiefs Association is a priority.

I am in agreement that we need to formally identify primary points of contact to request assistance from the fire service. The RED center you have identified is fine with us. We still need to have a point of contact to work with in order for us to develop protocols, identify communications links, etc. If you would provide us with the name and phone number of a contact, we will work with that person to establish the necessary links.

I would like to see us eventually have a Memorandum Of Understanding signed between MABAS and IEMA formalizing our agreement with regard to things such as state activation and reimbursement. We have not really discussed reimbursement, but that would hinge on whether there is a governor's disaster declaration and how a MABAS team is activated (to be a state asset, it must be activated through the State Fire Marshal's Office in the State Emergency Operations Center as opposed to a direct box alarm response). We will discuss this issue more fully before an MOU is prepared.

Because the state has decided to develop three regional response teams based on the location of the State Police regions (we are counting Regions I and II as one for response capabilities), I would like to suggest that you identify fire service chiefs to serve as liaisons to those teams along the same geographic lines. A copy of the Illinois State Police regional boundaries is attached.

IEMA will be coordinating closely with the Office of the State Fire Marshal during this process. We also will have our chief legal counsel review existing laws to determine if they are adequate.

The participation of the fire service is key to the success of the Illinois Terrorism Task Force. We look forward to working with you as we develop a statewide response capability to a Weapons of Mass Destruction incident.

Sincerely,

A handwritten signature in black ink, appearing to read "Michael Chamness". The signature is fluid and cursive, with a long horizontal stroke at the end.

Michael Chamness,
Director

cc: State Fire Marshal Tom Armstead
Director Dick Jaehne, Illinois Fire Service Institute

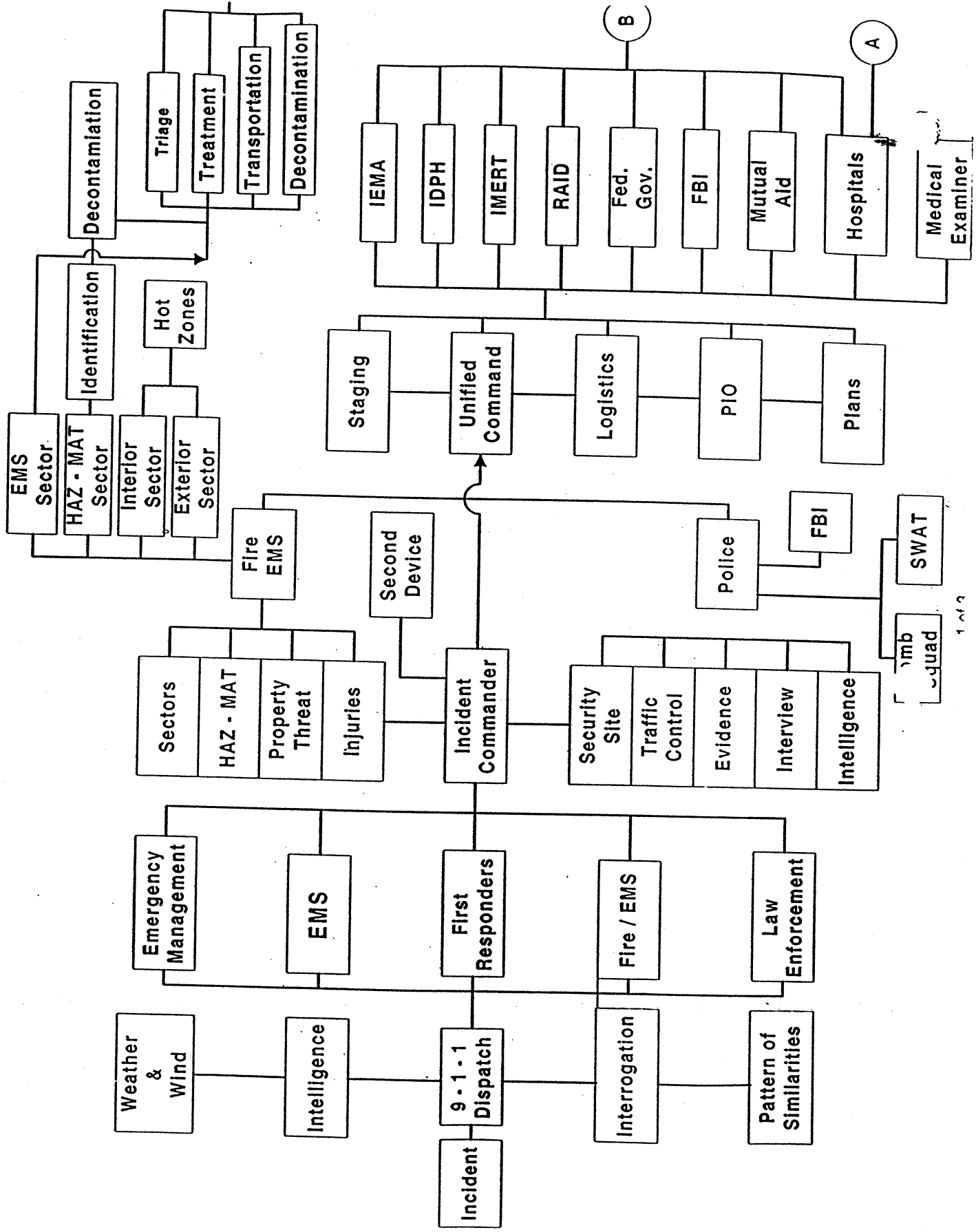

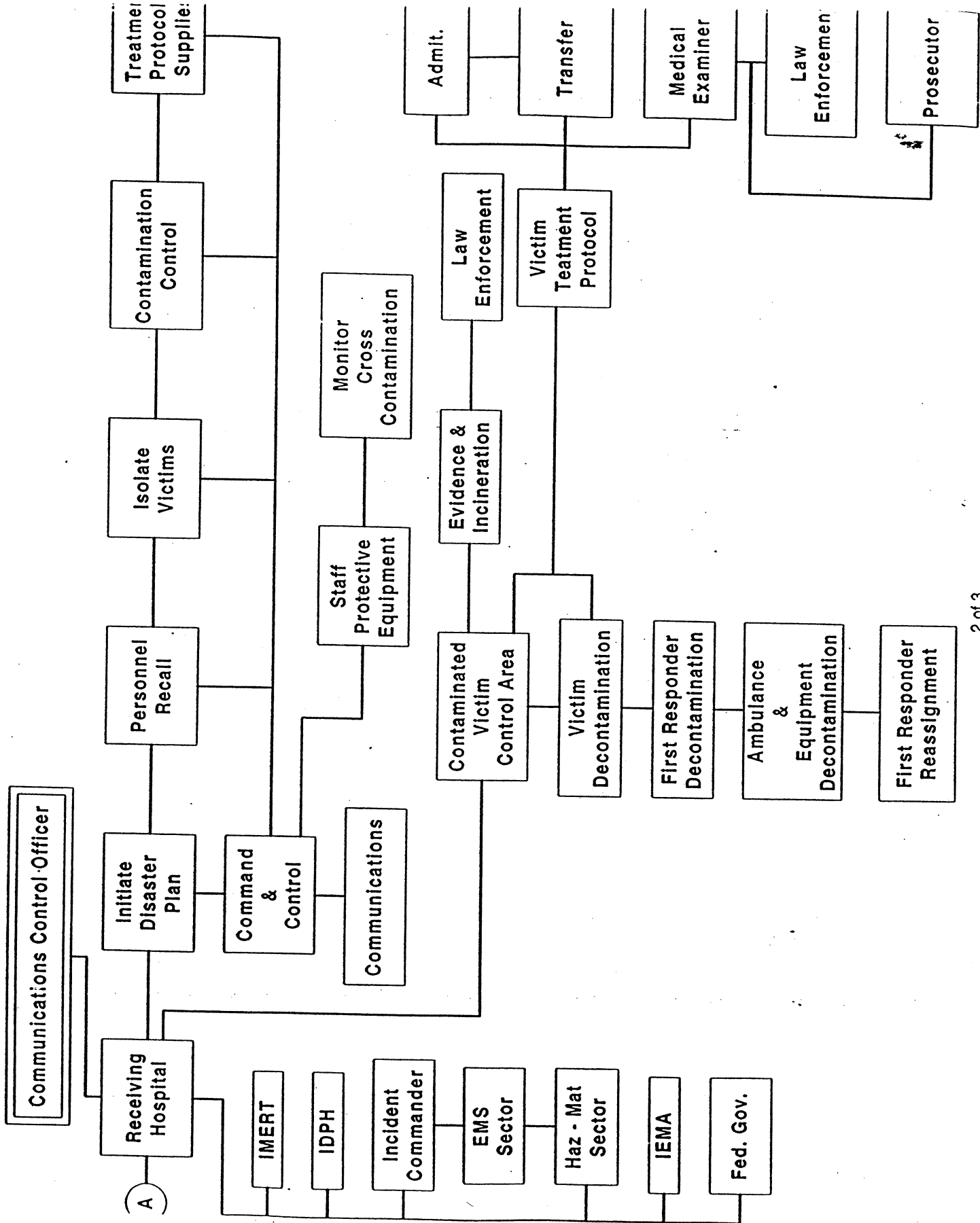

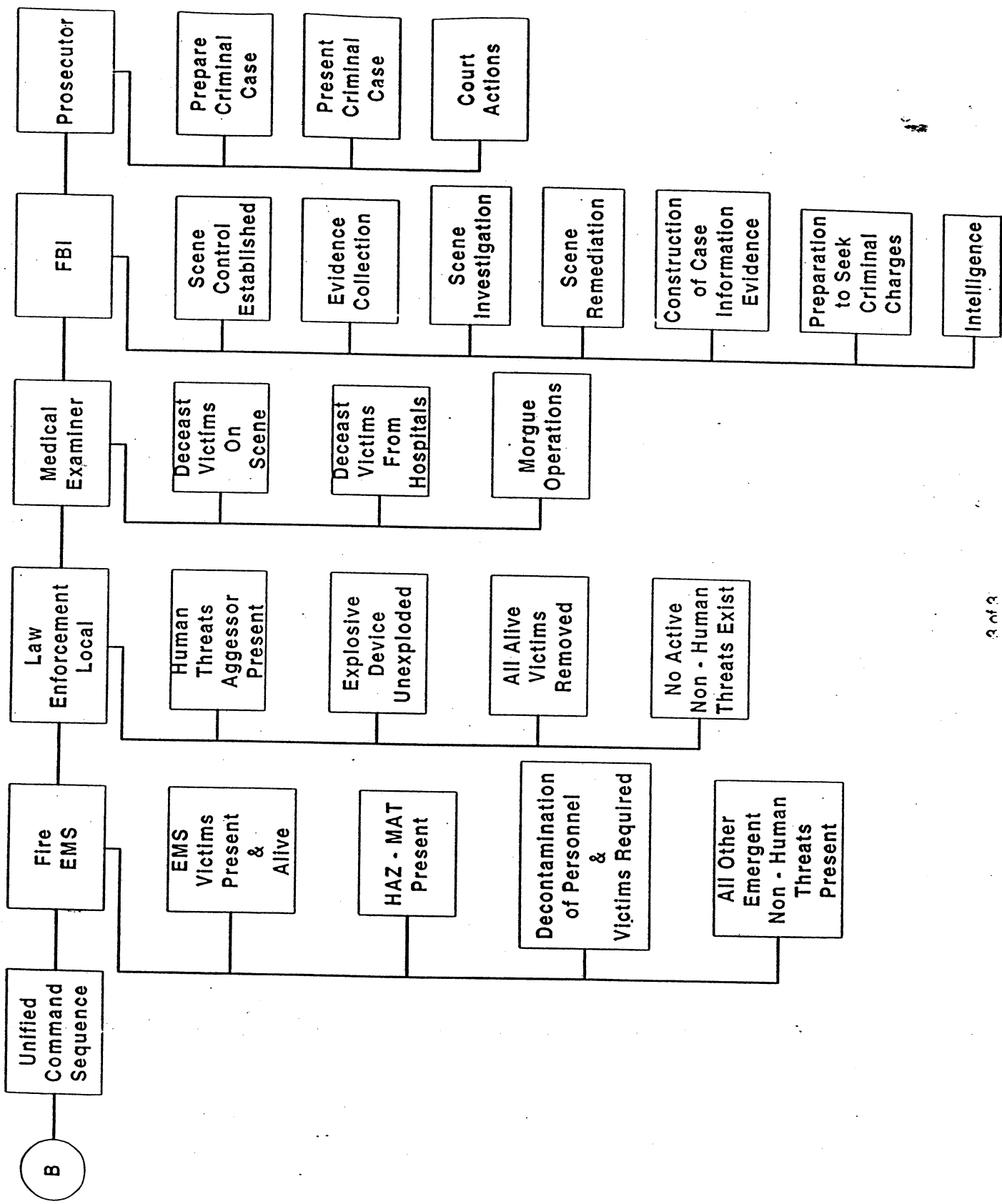

Medical Disaster Flowchart

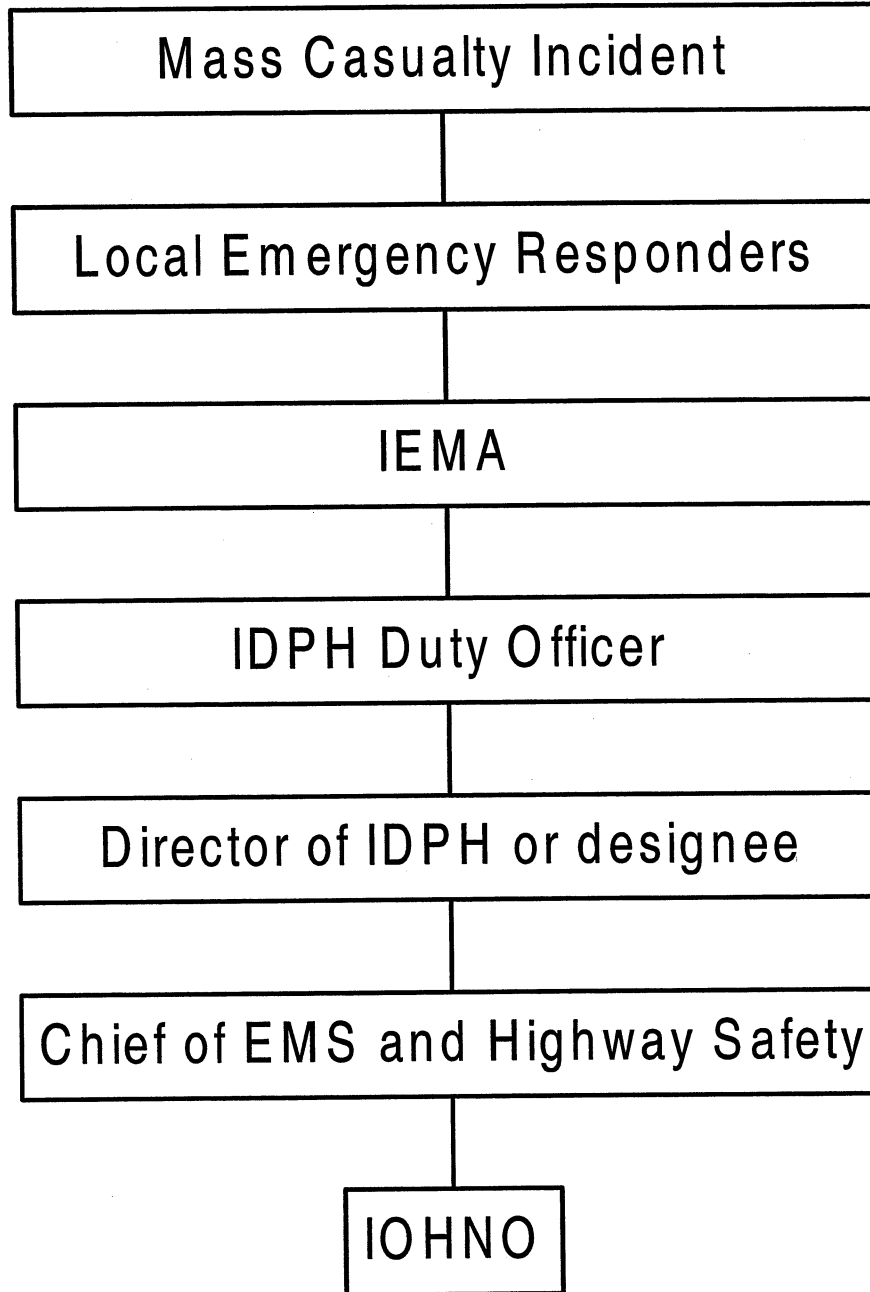

INTERGOVERNMENTAL AGREEMENT
STATE OF ILLINOIS
ILLINOIS EMERGENCY MANAGEMENT AGENCY

The Illinois Emergency Management Agency (IEMA) and the Mutual Aid Box Alarm System (MABAS) enter into and execute this Intergovernmental Agreement and hereby agree as follows:

A. AUTHORITY

This Agreement is entered into pursuant to the "Intergovernmental Cooperation Act", 5 ILCS 220/1, et seq., and the "Illinois Emergency Management Agency Act", 20 ILCS.3305/1, et seq., and is subject to all applicable Illinois and Federal statutes, and related regulatory requirements. This agreement is applicable only to MABAS assets from local jurisdictions within the boundaries of the State of Illinois. All terminology in this Agreement shall be interpreted consistently with the Illinois Emergency Management Agency Act, and rules promulgated pursuant thereto.

B. PURPOSE

The purpose of this Agreement is to provide disaster response assistance to units of local government during declared disasters when local and regional resources are insufficient to meet the disaster response needs of the requesting unit of local government, and to provide for disaster training exercises to maximize the effectiveness of responses to disaster related requests for assistance.

C. PERFORMANCE PERIOD

This Agreement shall remain in effect from January 16, 2001, until January 1, 2006, unless renewed or terminated earlier pursuant to Section I of this Agreement.

D. PROCEDURE FOR REQUESTING OR PROVIDING ASSISTANCE DURING A DECLARED DISASTER

When a disaster is declared to have occurred within the jurisdiction of a local governmental unit by the Governor of the State of Illinois, and the resources available through local or regional units are insufficient to adequately respond to the disaster such that the local resources are being utilized to the fullest possible extent, the affected local governmental unit may request assistance from IEMA by contacting the State

Emergency Operations Center (SEOC). All IEMA approved requests for assistance to or from the fire service shall be coordinated within the SEOC through the Office of State Fire Marshall (OSFM) liaison, with the exception of licensed emergency medical transport units under the jurisdiction of the Illinois Department of Public Health (IDPH). The SEOC may request assistance from MABAS. Upon receipt of a request for assistance from the SEOC, MABAS shall dispatch to the affected area any and all personnel and equipment which are available from the MABAS membership. Personnel and equipment so dispatched shall report to the State Incident Commander at the State Forward Command Post (SFCP), who shall then assign the personnel and equipment to the Local Incident Commander in support of local operations. Upon completion of the disaster response operation, the dispatched personnel and equipment shall be subject to further re-assignment in support of the operation at the discretion of the State Incident Commander. The State Incident Commander may either re-assign the personnel and equipment for additional missions, or provide for the timely release of the personnel and equipment to the sending local governmental units.

E. PROCEDURE FOR DISASTER TRAINING EXERCISES

During any training exercises, the procedure set forth in paragraph D, above, shall be followed by the training participants, as required to achieve the objectives of the training exercise. All training exercises will be subject to the mutual agreement and availability of units to participate.

F. LIABILITY AND RISK OF LOSS FOR DAMAGE TO EQUIPMENT AND INJURIES TO PERSONNEL

Equipment dispatched pursuant to this Agreement shall become property of the State of Illinois while it is being used pursuant to this Agreement. Personnel dispatched pursuant to this agreement shall be members of Mobile Support Teams, as provided in Section 8 of the "Illinois Emergency Management Agency Act" (20 ILCS 3305/8) during their service pursuant to this Agreement. Liability for damages to equipment and/or injuries to personnel shall be determined pursuant to relevant provisions of the "Illinois Emergency Management Agency Act" (20 ILCS 3305/1, et seq.) and all other applicable statutes.

G. REIMBURSEMENT FOR THE COST OF RESPONSE

Responding agencies acting pursuant to this Agreement shall be reimbursed for all eligible costs incurred for responses approved by IEMA pursuant to this Agreement and in accordance with the "Illinois Emergency Management Agency Act" (20 ILCS 3305/1, et seq.) and other applicable statutes. Eligible costs are those incurred on or

after the date of a disaster event that is the subject of a State disaster declaration. Except for costs covered under Section F of this Agreement, responding agencies may be reimbursed, in whole or in part, for those costs incurred prior to receiving IEMA's approval. Such determination shall be at the sole discretion of IEMA in accordance with statutory authority.

H. ADVISORY COMMITTEE

The Director of IEMA may, at his or her discretion, appoint an Advisory Committee to assist in the implementation and refinement of this Agreement. The membership of such committee shall include a minimum of one (1) MABAS representative.

I. AMENDMENTS, RENEWAL, AND TERMINATION

This Agreement may only be amended upon the written agreement of the parties hereto. This Agreement may be renewed for an additional specific term upon the written agreement of the parties hereto. This Agreement may be terminated by either of the parties hereto upon 90 days written notice, as provided in Section J, following.

J. NOTICE

All notices or proposals for amendments hereto by either party shall be served personally or by certified or registered mail to the other party as set forth below:

IEMA: Chief of Operations
Ill. Emergency Management Agency
110 East Adams Street
Springfield, IL 62701-1109

MABAS: President
Mutual Aid Box Alarm System
1608 Bloomingdale Road
Glendale Heights, IL 60139

Executed and agreed to this 16th day of JANUARY, 2001.

Illinois Emergency Management Agency

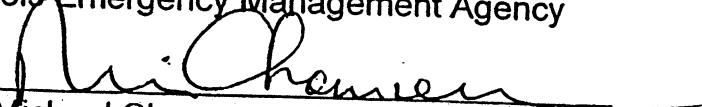
By: 
Michael Chamness, Director

Mutual Aid Box Alarm System

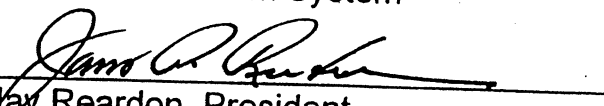
By: 
Jay Reardon, President

STATEWIDE MUTUAL AID

PRE-RESPONSE CHECKLIST

The following items are requirements for participation and response to a statewide mutual aid request. All participating departments, districts and agencies should strive toward compliance.

| | Done | Follow-Up | Notes |
|---|------|-----------|-------|
| All fire apparatus responding shall meet the minimal standards of NFPA 1901 regarding the vehicle and its equipment. All squads are to be of a heavy-duty type design, typically with rescue equipment, extrication equipment, salvage equipment and basic fire, and EMS duty equipment. Ambulances responding within a statewide mutual aid request shall meet minimal licensure requirements of IDPH as an ALS or BLS unit. | | | |
| Fire apparatus responding to a statewide mutual aid response (engines, pumpers, ladder/aerial equipment, squads) shall be staffed with at least four and no more than six trained firefighters, with one of the individuals designated as being in charge as a Company Officer. Brush trucks and tankers require a minimum of two individuals per unit and an individual in charge need not be designated. All ambulances will be staffed with at least two, but no more than three individuals, each meeting the IDPH licensure requirements to assure an ALS or BLS vehicle's capability. | | | |
| Appropriate safety equipment and protective wear shall be with responding units and used when appropriate. | | | |
| All departments/districts assigned a response shall do so in the appropriate type vehicle they are due to respond in. Individuals <u>shall not</u> respond in personally owned vehicles but rather be on the vehicle due to respond. | | | |
| All units will follow directions given during the dispatch with mission number provided by IEMA – through RED Center including the main routing of response caravans. RED Center will advise where authorized refueling and support sites have been established along the designated caravan response routes. MABAS Divisions and any geographic areas sending units, or directed by dispatch, shall attempt to caravan in as a group rather than respond as individual units. Response as a package facilitates resource management in the staging area and for command assignments. | | | |

STATEWIDE MUTUAL AID

PRE-RESPONSE CHECKLIST

The following items are requirements for participation and response to a statewide mutual aid request. All participating departments, districts and agencies should strive toward compliance.

| | Done | Follow-Up | Notes |
|--|------|-----------|-------|
| All caravan or individual units shall report to a reception area designated by the host Incident Commander and RED Center. Upon arriving in reception, the caravan's representative or individual unit's representative shall report to the Staging Officer in order to log-in and receive direction. Accountability of units and personnel will be established. Responding units that by-pass reception shall be relieved of response and assignments then returned to their community. | | | |
| Units responding to a statewide mutual aid incident should have the capability to communicate via radio on _____, MABAS (NIFERN) prime and _____ MABAS fireground frequencies. All responding units should remain on the MABAS prime (NIFERN) frequency throughout response until they arrive in the reception area. The Reception Area will direct frequency assignments and use for tactical operations. Plain talk communications will be used – "ten" signals and codes will <u>not</u> be used. | | | |
| Speed of response is secondary to providing a sustained operation under a statewide mutual aid incident. Disaster operations can be expected and units sent to the scene may not be released for days, or in some cases longer. Assuming this will be the case, responding departments should: | | | |
| <ul style="list-style-type: none"> • Prior to response, have personnel take personal toiletries, snacks, bottled water, a change of clothes, blankets/pillow, towels, etc. Prepare themselves for a multi-day operation without relief. | | | |
| <ul style="list-style-type: none"> • Departments who have personnel on the scene may wish to prepare a personnel swap-out schedule whereas, deployed individuals are replaced by fresh troops after several days. Departments who swap personnel out should do so in a group or company and have personnel transported to and from the scene in an official department vehicle. | | | |
| All units responding to a statewide mutual aid incident shall maintain a log, which captures all pertinent activities while assigned to the incident. Minimum reporting requirements include: | | | |

STATEWIDE MUTUAL AID

PRE-RESPONSE CHECKLIST

The following items are requirements for participation and response to a statewide mutual aid request. All participating departments, districts and agencies should strive toward compliance.

| | Done | Follow-Up | Notes |
|--|------|-----------|-------|
| • Date & time of response occurred. | | | |
| • Individuals assigned. | | | |
| • Stops while enroute to the incident for service or re-supply. | | | |
| • Date & time of arrival in reception area. | | | |
| • Incidents or assignments the unit dealt with while involved. | | | |
| • Swap-outs of personnel through reception area. | | | |
| • Expendables used or equipment damaged, lost or left on a scene. | | | |
| • Date & time released from incident and by whom (name & agency). | | | |
| • Date & time back in their original community's fire station & released from duty. | | | |
| Departments, districts, and agencies that send resources to a statewide incident shall maintain records of the event and a log of all additional or unusual expenses the department incurred as a direct result of the statewide mutual aid response. | | | |
| Copies of all such records and logs kept by the department, district, agency and unit responding, shall be copied and summarized by the department, district head. Each authorized, directed department/district/agency that responded will be provided the appropriate reimbursement forms and directed as to where they should be sent with appropriate documentation. | | | |

STATEWIDE MUTUAL AID

INCIDENT COMMANDER'S CHECKLIST

The following checklist is provided for the Incident Commander's use when a declaration is declared and the fire/EMS statewide mutual aid plan is activated. Organization and delegation of assigned responsibilities to individuals other than the Incident Commander will be required if management will be effective. All Incident Commanders are encouraged to fulfill each area noted on the checklist as soon as possible after statewide mutual aid plan activation.

| | Done | Follow-up | Notes |
|--|------|-----------|-------|
| Start keeping a log of events. Have someone stay by your side logging in all important events, situations, information and direction you provide, and people you talk to who are supporting your efforts. Have the individual keep times with all activities. | | | |
| Organization, Organization, Organization. You cannot let yourself become wrapped up in details or tactical operations. Construct an organization and delegate other people to assume responsibility of major activities and event requirements. We suggest operations logistics plans finance and reception site positions. Push yourself away from the table, think about the incident, and begin to plan mid and longer-term actions. What will it be like several days from now? | | | |
| Soon after the declarations of disaster and activation of the statewide fire/EMS /special teams mutual aid plan you will need to provide direction regarding where mutual aid units will report when they arrive. Identify a <u>reception area away from the events perimeter by quite a distance</u> . Put it at a high school not too far off of an interstate exit. Assign a reception area officer who will manage the incoming resource until you know what and where you'll put them to work. Remember, a tremendous amount of resource will be arriving in the hours to come, be prepared to manage them - perhaps in a high school or shopping center parking lot. Have your reception area officer be prepared to talk the same as you with common maps, sectors and work packages for units. | | | |
| Start to think of your priorities now and in the mid range. What needs to be done now and over the next 24 hours? What assignments and directions will you give incoming mutual aid units? How big or small of resource packages will you need to accomplish your goals and objectives in dealing with the incident over the next 24 hours? | | | |
| Organization will be needed again once you have identified your first 24 hours needs, goals and objectives. Should you assign resources to geographic sectors or by functions or by both? Determine your management structure to accomplish your needs, goals, and objectives. Establish a staging area near the incident site with a staging officer reporting to the incidents Operations Chief. | | | |

STATEWIDE MUTUAL AID

INCIDENT COMMANDER'S CHECKLIST

The following checklist is provided for the Incident Commander's use when a declaration is declared and the fire/EMS statewide mutual aid plan is activated. Organization and delegation of assigned responsibilities to individuals other than the Incident Commander will be required if management will be effective. All Incident Commanders are encouraged to fulfill each area noted on the checklist as soon as possible after statewide mutual aid plan activation.

| | Done | Follow-up | Notes |
|---|------|-----------|-------|
| The mutual aid units will eventually need to take breaks, rest, eat and other necessities of life. Assign a logistics or R & R sector, or an individual who will manage back at the reception area: | | | |
| <ul style="list-style-type: none"> Where will mutual aid resources sleep, clean up and relax? - at the reception area | | | |
| <ul style="list-style-type: none"> How will you feed and water the mutual aid herd? - reception area | | | |
| <ul style="list-style-type: none"> How will you deliver supplies to mutual aid resources working in the field? Logistics | | | |
| <ul style="list-style-type: none"> What ongoing medical support will you provide mutual aid resources? At reception area. | | | |
| <ul style="list-style-type: none"> What supplies will you need to support mutual aid resources and where and how will you get them? (Hint, IEMA) Logistics in reception area. | | | |
| <ul style="list-style-type: none"> Will you maintain a 24 hour operation and if so, what work rest cycles will be planned for mutual aid resources? Plans at reception area. | | | |
| <ul style="list-style-type: none"> What plan do you have for refueling vehicles and maintenance/repair of vehicles? Tow Trucks? Repair facility? Logistics | | | |
| <ul style="list-style-type: none"> The original reception area can become the hub for a lot of the issues noted – a single rally point for all needs. | | | |
| Secondary to organization is records and documentation. As host, the after action records and documentation of the incident are critical. Reimbursement will depend on records. Assign an individual (finance) who can become the incident historian, collecting all pertinent records, receipts and events in a single point. After the fact sorting it out will be much easier if all of this is done at one point in the reception area. | | | |

**List of Individuals to Serve as Haz-Mat Technical Advisors
for Statewide Mutual Aid Plan
9/11/01 – Current Contact Information**

| NAME | TELEPHONE |
|---|--|
| James B. Conn | On Duty WK: (847) 202-6313 Pager: (847) 799-9733 |
| Len Edling | On Duty WK: (312) 664-5028 Pager: (773) 258-1692 |
| Cathey R. Eide Medical Only | At work until 5:00 p.m. WK: (217) 355-3550 Pager: (800) 702-2794 |
| Richard Haase | On Alert at Plant Pager: (618) 255-2139 Ext. 2186 Cell: (618) 973-1517 |
| Raymond L. Kay | On Duty WK: (708) 349-2400 Pager: (708) 619-6680 Cell: (630) 373-0916 |
| William J. Lester, Jr. Out of Service Injury | HM: (708) 429-6789 Out of Service |
| Nancy N. Mason | HM: (217) 352-8528 WK: (217) 244-5108 Pager: (800) 248-7975 Cell: (217) 493-9813 |
| Daniel R. O'Connell | Off Currently HM: (773) 229-9918 WK: (312) 664-5028 Cell: (773) 578-5586 |
| Raymond M. Palczynski, Jr. | On Duty Pager: (309) 239-0417 |
| Patrick J. Reynolds | On duty HM: (630) 553-9546 after 3 p.m. WK: (630) 515-3172 Pager: (630) 867-5565 |

| NAME | ADDRESS | TELEPHONE |
|-------------------|---------|---|
| Philip Ruscetti | | Chief of Operation-On Duty Pager: (630) 867-6144 Cell: (630) 951-1167 |
| Eugene D. Ryan | | HM: (773) 233-4112 WK: (312) 747-6583 Pager: (312) 903-1622 |
| Kevin Togami | | On Duty WK: (630) 515-3170 Pager: (630) 867-5613 |
| Scott Wisniewski | | HM: (773) 585-5583 WK: (312) 747-7746 Pager: (312) 904-1644 Cell: (773) 330-7507 |
| Daniel R. Zaccard | | Off Duty HM: (815) 765-2290 Cell: (815) 494-8696 |

Note: Protocol should require two advisors to be called for each event

MUTUAL AID BOX ALARM SYSTEM

EXECUTIVE BOARD OFFICE
1608 Bloomingdale Road, Glendale Heights, Illinois 60139
FAX 630-668-5396

PRESIDENT
Jay Reardon
847-498-5545

EXECUTIVE SECRETARY
Ralph Blust
630-668-5323
Memorandum

VICE PRESIDENT
Jerome J. Tonne
630-620-5736

October 5, 2001

TO: Mike Chamness, IEMA
Ernie Russell, OSMF
Leslee Stein-Spencer-IDPH
Dep. Comm. Connolly, CFD
Dan Williams, OSFM
Jack Ahern, OSFM
Don Kauerauf, IDPH
Jim Watts, IEMA

RED Center
Orland Central
Jim Clausen, Director RED
Jeff Rodrigues, Chicago 9-1-1
Asst. Dep. Comm. Matkaitis, CFD
Asst. Dep. Comm. Boatner
Dianna Wiessner, Director-Orland Central

Fax page 1 of 5

Cc: Fire Comm. Jim Joyce
Dep. Gov. Matt Bettenhausen
Tasked Fire Chiefs Listed in this memo

FR: _____
J. Reardon, Fire Chief
President - MABAS

RE: MABAS Oversight Command Team

Purpose: The purpose of the MABAS Command Oversight Team and this procedural memo is to provide a succession of MABAS leadership, deployed assignment procedures, and functional taskings in the event Chicago Fire Department MABAS Division 9 activates its response box alarm cards, and/or in the event the statewide mutual aid plan for fire/EMS or special operations teams is activated.

Part I - Division 9 MABAS Activation

Procedure: In the event Chicago Fire Department (MABAS Division 9) activates MABAS box alarm response cards and/or the statewide fire/EMS/special operations teams plan, the following assignments shall occur.

- A. RED Center Dispatch shall activate notification via pagers of the MABAS Command Oversight Team member's listed on Attachment A using the following message: "MABAS Oversight Command Officers report to your assigned deployed locations- Division 9 activation". (Refer to Attachment A and see Attachment C for team pager numbers.)
- B. RED Center shall coordinate with the CFD main fire alarm office with their pre-assigned MABAS divisions the dispatch and response of resources requested by CFD MABAS Division 9 as listed on their MABAS Box Alarm cards.
- C. Orland Central shall coordinate with the Englewood fire alarm office and their pre-assigned MABAS divisions, the dispatch and response of resources requested by CFD MABAS Division 9 as listed on their MABAS box alarm cards.
- D. RED Center and Orland Central dispatch centers have the authority to modify the assigned responses as required to assure quantities of resources requested by Division 9 or their box alarm cards are fully met.

- E. RED Center and Orland Central shall obtain staging locations of equipment as directed by CFD. Currently, the CFD Fire Academy and Comiskey Park are pre-defined staging sites, however, CFD may modify staging locations as they see fit. Responding MABAS Oversight Command members shall be notified of the CFD selected staging sites by RED Center.
- F. Following pager notification of MABAS Command Oversight Team members, each responding Oversight Team member shall confirm their response to RED Center via telephone (847-724-5700) or via radio on NIFERN frequency. Team members shall automatically report to their predetermined assigned deployment location (see Attachment A) unless otherwise directed by a command and control MABAS Oversight Team member.
- G. In the event a MABAS Oversight Team member is unable to respond, the primary, alternate, tertiary system will prevail. The goal is to assure primary assignments at identified deployed locations is always filled. Team members will fill the position of "primary" by moving up on the assignment list if known vacancies exist. Oversight Command and control team members may provide redirection as circumstances mandate.
- H. All MABAS Oversight Team members shall communicate primarily on the NIFERN frequency, secondarily on cell phones, or as may be directed based on circumstances.
- I. CFD MABAS Division 9 requests for special rescue teams shall be filled by using the flow sequence for special rescue teams listed in the statewide plan for Region I – East (page J-46). This procedure shall be used until CFD Division 9 develops a SRT box alarm card. RED Center shall be solely responsible for notification and mobilization of assigned SRT teams listed on the statewide plan. In the event SRT teams are requested, send five (5) SRT teams per request or per extra alarm level requested by CFD MABAS Division 9. RED Center need not state the color CART team dispatched from the statewide plan, simply the MABAS Division number and "CART" response.

Part II – Statewide Mutual Aid Activation

Procedure: Upon transition to or activation of the statewide mutual aid plan for the City of Chicago (Division 9) or at any other location in the state of Illinois, the following procedures and actions shall occur.

- A. RED Center shall assume sole responsibility for dispatch notification, routing and coordination of resources as directed by the State EOC (EOC manager, OSFM, or IDPH direction). Orland Central shall provide backup to RED Center in the event RED Center is unable to fulfill the mission or as may be requested by RED to provide assistance during the event.
- B. RED Center shall be the single point of contact direct with the State Emergency Operations Center (SEOC) by telephone. The SEOC shall provide RED Center all pertinent information as required by the state mutual aid plan's checklists. RED shall relay the information on to tasked dispatch centers and responding resources.
- C. RED Center shall notify via pager the MABAS Oversight Team members listed on Attachment B by pager. The paged message should read "MABAS Oversight Team members – Statewide mutual aid plan activation – respond to your assignments on Attachment B."
- D. MABAS Oversight Team members able to respond will notify RED Center (847-724-5700) by phone or radio (NIFERN) of their response and enroute location per Attachment B.
- E. Vacancies of oversight team members will be filled upward in the same manner as described within Part I (G) of this memorandum's procedure.

References and Attachments

- Attachment A: MABAS Oversight Team members deployed assigned locations for CFD MABAS Division 9 incidents.
- Attachment B: MABAS Oversight Team members deployed assigned locations for activation of statewide fire/EMS/special team mutual aid plan.
- Attachment C: MABAS Oversight Team member contact information list.

Attachment A

MABAS Division 9 – Chicago Fire Department Mutual Aid Request Chicago 9-1-1 Center – (312) 347-1313

| Name | Assignment | Function | Deployed Location |
|--|-------------------|-----------|-----------------------------|
| Reardon | Command / Control | Primary | CFD Fire Academy |
| Tonne | Command / Control | Alternate | CFD Fire Academy |
| Blust | Command / Control | Tertiary | CFD Fire Academy |
| Blust | Staging Site #1 | Primary | CFD Fire Academy |
| Freeman | Staging Site #1 | Alternate | CFD Fire Academy |
| Dato | Staging Site #1 | Tertiary | CFD Fire Academy |
| Buhs | Staging Site #2 | Primary | Comiskey Park |
| Dato | Staging Site #2 | Alternate | Comiskey Park |
| Freeman | Staging Site #2 | Tertiary | Comiskey Park |
| Reardon | Scene Liaison | Primary | Incident Location w/Command |
| Tonne | Scene Liaison | Alternate | Incident Location w/Command |
| Freeman | Scene Liaison | Tertiary | Incident Location w/Command |
| Batey | Response Flow | Primary | RED Center |
| Dubowski | Response Flow | Alternate | RED Center |
| Colpaert | Response Flow | Tertiary | RED Center |
| Golden | Response Flow | Primary | Orland Central |
| Grady | Response Flow | Alternate | Orland Central |
| | Response Flow | Tertiary | Orland Central |
| Dubowski | CFD 9-1-1 Liaison | Primary | Chicago 9-1-1 Center |
| Colpaert | CFD 9-1-1 Liaison | Alternate | Chicago 9-1-1 Center |
| Smits/Murray/Kenny/ McKeon/Mastandrea | CFD 9-1-1 Liaison | Tertiary | Chicago 9-1-1 Center |

Contact information and key phone numbers are listed in Attachment C.

Attachment B

Statewide Mutual Aid Plan Activation Oversight Team Deployed Locations SEOC Phone Number (217) 782-7860

| Name | Assignment | Function | Deployed Location |
|----------|-------------------|-----------|----------------------------|
| Reardon | Command / Control | Primary | In contact with SEOC |
| Tonne | Command / Control | Alternate | In contact with SEOC |
| Blust | Command / Control | Tertiary | In contact with SEOC |
| Blust | Staging Site #1 | Primary | As determined by host IC |
| Freeman | Staging Site #1 | Alternate | As determined by host IC |
| Dato | Staging Site #1 | Tertiary | As determined by host IC |
| Buhs | Staging Site #2 | Primary | As determined by host IC |
| Dato | Staging Site #2 | Alternate | As determined by host IC |
| Freeman | Staging Site #2 | Tertiary | As determined by host IC |
| Batey | Response Flow | Primary | RED Center |
| Dubowski | Response Flow | Alternate | RED Center |
| Colpaert | Response Flow | Tertiary | RED Center |
| Golden | Response Flow | Primary | Orland (back-up if needed) |
| Grady | Response Flow | Alternate | Orland (back-up if needed) |
| | Response Flow | Tertiary | Orland (back-up if needed) |

Contact information and key phone numbers are listed in Attachment C.

This memorandum will be institutionalized as part of the Statewide Mutual Aid fire/EMS/special teams plan as part of the appendix.

Attachment C

| Name | Pager | Organization | Radio Signature | Telephone | Division |
|------------|--------------|-----------------|-----------------|------------------|----------|
| Reardon | 847-203-9432 | Northbrook | 1100 (CFD 474) | 847-498-5545 (W) | 3 |
| | | | | 847-824-4198 (H) | |
| | | | | 847-727-6331 (C) | |
| | | | | 847-272-3294 (F) | |
| Tonne | 630-683-2432 | Lombard | F-2 | 630-620-5736 (W) | 12 |
| | | | | 630-620-1023 (H) | |
| | | | | 630-254-7447 (C) | |
| | | | | 630-620-6889 (F) | |
| Blust | 630-266-7710 | Glenside FPD | 710 | 630-668-5323 (W) | 12 |
| | | | | 630-510-7395 (H) | |
| | | | | 630-561-6665 (C) | |
| | | | | 630-668-5396 (F) | |
| Freeman | 630-727-0500 | Lisle/Woodridge | 500 | 630-515-3166 (W) | 16 |
| | | | | 630-719-9945 (H) | |
| | | | | 630-253-2000 (C) | |
| | | | | 630-964-6978 (F) | |
| Dato | 847-339-3400 | Wauconda | 3400 | 847-526-2821 (W) | 4 |
| | | | | 847-526-0373 (H) | |
| | | | | 847-217-2000 (C) | |
| | | | | 847-526-2836 (F) | |
| Buhs | 708-247-7132 | Orland | 6000 | 708-349-0074 (W) | 19 |
| | | | | 708-349-1954 (H) | |
| | | | | 708-247-7132 (C) | |
| | | | | 708-349-0354 (F) | |
| Czerwinski | 847-974-6127 | Morton Grove | 400 | 847-470-5234 (W) | 3 |
| | | | | 847-470-0737 (H) | |
| | | | | 847-519-3817 (C) | |
| | | | | 847-965-7711 (F) | |
| Colpaert | 847-205-7113 | Winnetka | 2800 | 847-501-6029 (W) | 3 |
| | | | | 847-948-5347 (H) | |
| | | | | 847-254-2803 (C) | |
| | | | | 847-446-7989 (F) | |
| Dubowski | 847-335-6800 | Park Ridge | 3500 | 847-318-5259 (W) | 3 |
| | | | | 847-698-3046 (H) | |
| | | | | 847-987-9073 (C) | |
| | | | | 847-318-5314 (F) | |
| Golden | 708-619-2468 | Mokena | 6600 | 708-479-5371 (W) | 19 |
| | | | | 708-479-1183 (H) | |
| | | | | 708-878-8417 (C) | |
| | | | | 708-479-2970 (F) | |
| Grady | 815-693-5865 | Frankfort | 701 | 815-469-1700 (W) | 19 |
| | | | | 815-469-2527 (H) | |
| | | | | 815-693-5865 (C) | |
| | | | | 815-469-8377 (F) | |

FIRE DEPARTMENT / DISTRICT APPLICATIONS

Homeland Security Advisory System **THREAT CONDITIONS**

Threat Conditions characterize the risk of terrorist attack. Protective Measures are the steps that will be taken by government and the private sector to reduce vulnerabilities. The HSAS establishes five Threat Conditions with associated suggested Protective Measures:

Low Condition Green

Low risk of terrorist attacks. The following Protective Measures may be applied:

- Refining and exercising preplanned Protective Measures;
- Ensuring personnel receive training on HSAS, departmental, or agency-specific Protective Measures; and
- Regularly assessing facilities for vulnerabilities and taking measures to reduce them.

Guarded Condition Blue

General risk of terrorist attack. In addition to the previously outlined Protective Measures, the following may be applied:

- Checking communications with designated emergency response or command locations;
- Reviewing and updating emergency response procedures; and
- Providing the public with necessary information.

Elevated Condition Yellow

Significant risk of terrorist attacks. In addition to the previously outlined Protective Measures, the following may be applied:

- Increasing surveillance of critical locations;
- Coordinating emergency plans with nearby jurisdictions;
- Assessing further refinement of Protective Measures within the context of the current threat information; and
- Implementing, as appropriate, contingency and emergency response plans.

High Condition Orange

High risk of terrorist attacks. In addition to the previously outlined Protective Measures, the following may be applied:

- Coordinating necessary security efforts with armed forces or law enforcement agencies;
- Taking additional precaution at public events;
- Preparing to work at an alternate site or with a dispersed workforce; and
- Restricting access to essential personnel only.

Severe Condition Red

Severe risk of terrorist attacks. In addition to the previously outlined Protective Measures, the following may be applied:

- Assigning emergency response personnel and pre-positioning specially trained teams;
- Monitoring, redirecting or constraining transportation systems;
- Closing public and government facilities; and
- Increasing or redirecting personnel to address critical emergency needs.

**Fire Department / District Applications
September 2002**

**Homeland Security System Advisories
and
Guidance Checklists**

| GREEN: Low Risk of Terrorist Attack | |
|--|--|
| FDG#- | Fire Department Action |
| FDG-101 | No known or perceived terrorist threats exist. |
| FDG-102 | Suspicious circumstances or individuals should be reported to local law enforcement. |
| FDG-103 | Routine operations without security stipulations are allowable. |
| FDG-104 | Practice common sense in daily routines. |

Fire Department / District Applications September 2002

Homeland Security System Advisories and Guidance Checklists

| BLUE: General Risk of Terrorist Attack; agencies are asked to review and update emergency response procedures. | |
|---|--|
| FDB#- | Fire Department Action |
| FDB-101 | A threat exists or has occurred but it is not specific to the state of Illinois. However, terrorist actions may be expected and awareness within the State of Illinois is advisable. |
| FDB-102 | Check all equipment for operational serviceability, fill fuel tanks, check specialized HazMat, SRT/TRS equipment for ready response. |
| FDB-103 | Monitor statewide e-mail and fax messages for additional information. Be prepared to forward urgent messages quickly. |
| FDB-104 | Secure police, fire and dispatch center facilities to prevent casual entry. All visitors should be met near the door and challenged as to their business. |
| FDB-105 | Vehicles should not be left unlocked and casually accessible. Check vehicles for foreign objects if left unattended for any period of time. Do not leave keys in vehicles. |
| FDB-106 | Fire station overhead doors should be left closed when station personnel are not in plain sight of apparatus bays. |
| FDB-107 | Do not discuss sensitive information outside of appropriate circles. Report conversations of concern to local law enforcement agencies. |

Fire Department / District Applications September 2002

Homeland Security System Advisories and Guidance Checklists

| YELLOW: "Elevated Condition", meaning there is a significant risk of attack. Increased surveillance of critical locations and implementing some emergency response plans are called for. | |
|--|--|
| FDY#- | Fire Department Action |
| FDY-101 | A generalized threat has possible applications to the State of Illinois. Specific terrorist targets by type of facilities, transportation infrastructure or other targets of opportunity have been identified as possible. No specific threat to Illinois has been made, however, world events suggest a heightened degree of security and awareness is warranted. Assure compliance to all condition Blue checklist requirements. |
| FDY-102 | Keep all overhead fire station doors closed and secured. Lock fire station doors except designated public entrances. Challenge visitors as to their business and if allowed within facility unescorted. Check for the individual's identification and validate their purpose for being in your facility. |
| FDY-103 | Do not leave vehicles unattended when outside a fire station. If vehicle is left unattended, lock it and check vehicle and its chassis underside before opening door or starting engine. |
| FDY-104 | Check recall roster and recall processes for accuracy and operational performance. Review leave roster and consider options if situation and threatcom escalates. |
| FDY-105 | Check all equipment for operational readiness and response. Keep vehicles fueled. |
| FDY-106 | Consider exterior checks of police/fire/dispatch facilities for foreign or unknown objects. |
| FDY-107 | Report unusual circumstances or occurrences to local law enforcement. |
| FDY-108 | Perform operational checks, under load, of all key facility generators. Allow to run to assure function. |
| FDY-109 | Sensitive information and classified reports can only be shared with those who have a bona fide need to know. |
| FDY-110 | Advise other municipal agencies of heightened state of awareness: library, park district, city hall, water plant, etc. |
| FDY-111 | Identify any planned community events where a large attendance is expected. Consult with event organizers for contingency operations, security awareness and site accessibility and control. |
| FDY-112 | Consider meeting with key EOC members to review situations and status as well as availability and accuracy of recall lists and personnel if EOC is activated. |
| FDY-113 | Consider alternative work schedules of operational and staff personnel if situation escalates. Include plans to maximize staffing and response capabilities with defined work/rest cycles. |
| FDY-114 | Consider plans and contingencies to assist public safety employees' family members, safeguards if situation escalates and personnel are recalled leaving their family alone for extended periods of time. |
| FDY-115 | Review facility evacuation plans, inform occupants. |
| FDY-116 | Advise those who handle the US Mail and package delivery to remain vigilant and report any concerns or suspect items. |
| FDY-117 | Following service calls, check all vehicles on-scene for signs of tampering. |
| FDY-118 | Volunteer or un-staffed fire stations should be checked and secured at least twice per day. Create a schedule and security log. |
| FDY-119 | Dispatch centers should prohibit any form of casual access by unauthorized personnel. |

Fire Department / District Applications September 2002

Homeland Security System Advisories and Guidance Checklists

| ORANGE: High Risk of Terrorist Attack, meaning the government should coordinate necessary security efforts with armed forces or law enforcement agencies and take additional precautions at public events. | |
|---|---|
| FDO#- | Fire Department Action |
| FDO-101 | A terrorist threat has been received which is probable and may or may not involve Illinois. The terrorists have high probability of executing an act, possibly by type of facility or type of use in the near future. It is unknown where or if it might include a target within Illinois. |
| FDO-102 | Assure compliance to all Blue and Yellow requirements. |
| FDO-103 | Lock all exterior doors except main facility entrances. Check all visitors' purpose, intent and identification. Require a visitor's sign-in log with information from their identification. Escort visitors when they are in the facility, until they leave. Check where they worked to assure nothing is amiss or was left behind. |
| FDO-104 | Contact all personnel to ascertain their recall availability. Consider modifications where appropriate to afford maximum recall surge of personnel if needed. |
| FDO-105 | Keep fire vehicles secure, in-station as much as possible. Keep all overhead doors closed except for bona fide needs. |
| FDO-106 | Create a schedule to perform exterior walk around of all key public facilities. Contact allied government agencies within jurisdiction and advise need for increased security and awareness needs. Remove exterior garbage containers and/or move away from structure. |
| FDO-107 | Consider advising staff of contingency plans for shift modifications, assignments, work/rest cycles and family member care/assistance and security plans if situation evolves to Threatcom Delta. |
| FDO-108 | Advise elected officials of advisory status and contingency plans. |
| FDO-109 | Maintain information confidentiality on a need to know basis. |
| FDO-110 | Have unique PPE and specialized equipment at the ready for resource deployment or response with personnel. |
| FDO-111 | Identify events that might have large gatherings or crowds and take actions identified in advisory Yellow. |
| FDO-112 | Consider plans to increase defensive perimeters around key structures and/or events. |
| FDO-113 | Consider daily meetings with local police and government officials regarding plans, contingencies and unique community needs. |
| FDO-114 | Identify a single PIO, consider public information process to answer questions, provide information and direction to public and businesses. Coordinate information releases with county and state governments, if possible. |
| FDO-115 | Identify plans for special needs facilities/citizens in community. |
| FDO-116 | Consider contacting larger, local businesses or high profile individuals/operations, schools and hospitals to discuss the heightened threat, security and contingency operations. |
| FDO-117 | Check local warning systems for operational readiness. |
| FDO-118 | Consider an EOC formal briefing and consider staffing EOC with minimal staff if felt appropriate. |
| FDO-119 | Consider recurring briefings with key staff from various agencies/departments in organization. |

Fire Department / District Applications September 2002

Homeland Security System Advisories and Guidance Checklists

| RED: Severe Risk of Terrorist Attack, and may require the pre-positioning of specialty trained teams, closing public and government facilities and monitoring transportation systems. | |
|--|--|
| FDR#- | Fire Department Action |
| FDR-101 | A terrorist threat specific to Illinois has occurred or is expected to occur. Significant lockdown and security awareness and actions are needed. Specific intelligence and advisements will be given to local officials where the threat is known. |
| FDR-102 | Review and comply with all Blue, Yellow and Orange status. |
| FDR-103 | Activate increased defensive perimeters around key buildings, events and potential terrorist targets. |
| FDR-104 | Secure all doors allowing access to police, fire and dispatch centers – possibly other government or high profile structures. Place an individual at the single point of access to each structure and check all visitors ID's to affirm valid purpose of entry. Maintain a sign-in log as stated in advisory Orange. Validate their purpose. Check all bags, briefcases and packages at single point of entry. All visitors are escorted throughout their stay. Check to make sure nothing has been left behind or tampered with by the visitor. |
| FDR-105 | Consider off-duty recall, increased vehicle staffing, shift modifications, work/rest cycles and family special needs plans. |
| FDR-106 | Consider placing an individual on watch in all fire stations (career or volunteer) twenty-four hours a day until advisory is reduced/revoked. |
| FDR-107 | Allow parking of vehicles away from key structures only. Visitor's cars should not be allowed parked near key structures. Employees' vehicles should be visually checked at least once every four (4) hours to assure tampering has not occurred. |
| FDR-108 | Issue awareness alerts and general information to general public through PIO. Coordinate with county and state where possible. |
| FDR-109 | All supervisors of fire and EMS should be briefed of the incident scene possibility (50% chance) of secondary explosive device or first responder planned ambush. Amend traditional staging procedures at incident scenes; become unpredictable when responding to citizen assists and emergencies. |
| FDR-110 | Deliveries to work areas, facilities will not be accepted unless approved by supervisory staff. All deliveries should not be opened inside structure and minimal personnel should be in immediate, exterior area, away from windows when delivered packages are opened and secured. |
| FDR-111 | Consider opening EOC (Emergency Operations Center) and establish communications with state EOC and/or county EOC. |
| FDR-112 | Monitor communications systems for disruptions, jamming, corruption cause by terrorists, and/or cyber terrorism. Assure secondary and tertiary communication systems are operational – if needed. |
| FDR-113 | Perform recurring telephone/visitation welfare checks of personnel and facilities throughout the day and night. |
| FDR-114 | Instruct all personnel of facility evacuation routes and contingency communications plans and equipment they should take with them and have at the ready. |
| FDR-115 | Contact, coordinate and maintain communication with local hospital emergency rooms. |
| FDR-116 | Implement modifications to response patterns, routes, scene DOG's, apparatus placement, staging dispersals. |
| FDR-117 | Activate EOC (CAT) Crisis Action Team. Consider scheduling recurring briefings with key staff. |
| FDR-118 | Do not accept package deliveries unless prearranged or screened outside firehouses. |

CONFIDENTIAL

Statewide Mutual Aid

Fire Action Codes Transmission
FACT Message - Checklist

| Section # | | Done | Follow Up | Notes |
|-----------|---|------|-----------|-------|
| 1. | Urgency | | | |
| | A. Immediate action needed – Disseminate immediately. | | | |
| | B. Distribute within 24 hours. | | | |
| | C. Distribution not time-sensitive. | | | |
| | D. Media sensitive – DO NOT release to press | | | |
| 2. | (Need to Know) | | | |
| | A. Limited distribution only to top level chief officers, elected officials and those with a definite need to know. | | | |
| | B. Distribute and inform street level supervisors of first responder agencies and direct service providers such as emergency room supervisory staffs. | | | |
| | C. Broad distribution to all field forces. | | | |
| 3. | Message Sensitivity | | | |
| | A. Secret – If improperly handled, serious damage will occur. | | | |
| | B. Confidential – If improperly handled, substantial damage may occur. | | | |
| | C. Official Use Only – If improperly handled, preparatory actions and response capabilities may be compromised and difficult to achieve. | | | |
| 4. | Threat Status | | | |
| | A. SEVERE (Red) – Severe Risk of Terrorist Attacks | | | |
| | B. HIGH (Orange) – High Risk of Terrorist Attacks | | | |
| | C. ELEVATED (Yellow) - Significant Risk of Terrorist Attacks | | | |
| | D. GUARDED (Blue) – General Risk of Terrorist Attack | | | |
| | E. LOW (Green) – Low Risk of Terrorist Attacks | | | |
| 5. | Specific Threat Probability | | | |
| | A. Biological | | | |
| | B. Nuclear | | | |
| | C. Incendiary | | | |
| | D. Chemical | | | |

CONFIDENTIAL

Statewide Mutual Aid

Fire Action Codes Transmission
FACT Message - Checklist

| Section # | | Done | Follow Up | Notes |
|-----------|---|------|-----------|-------|
| | E. Explosive | | | |
| | F. Multiple sites of attack probable | | | |
| | G. Single site of attack probable. | | | |
| | H. Individual suspect actions – suicide bomber | | | |
| | I. Individual suspect actions – armed violence | | | |
| | J. Multiple suspect member teams probable. | | | |
| 6. | Probable Targets | | | |
| | A. Public Buildings | | | |
| | B. Public Attractions – Public Gatherings | | | |
| | C. Bridges, Tunnels, Water Ports | | | |
| | D. Airports | | | |
| | E. Schools – Private and Religious-based | | | |
| | F. Schools – Public | | | |
| | G. Subway – Train Systems | | | |
| | H. Tractor Trailer Trucks | | | |
| | I. Tractor Trailer Tanker Trucks | | | |
| | J. Refinery, Chemical Plants, Tank Farms | | | |
| | K. Day Care Centers | | | |
| | L. Shopping Malls | | | |
| | M. Police, Fire, EMS Vehicles | | | |
| | N. Health Care Facilities | | | |
| | O. Financial Institutions | | | |
| | P. Individual Public Officials as Targets | | | |
| | Q. Media Facilities – TV, radio, newspaper | | | |
| | R. Public Infrastructure – Water & processing plants | | | |
| | S. Public Infrastructure - Natural Gas, processing plants/lines | | | |
| | T. Public Infrastructure – Electric - processing plants/lines | | | |
| | U. Public Infrastructure – Telephone/Cell lines/plants | | | |
| | V. Private Infrastructure – Petro/Chemical Transmission mains | | | |
| | W. Private Infrastructure – LP gas sites | | | |
| | X. Any or all of the above and other sites as | | | |

CONFIDENTIAL

Statewide Mutual Aid

Fire Action Codes Transmission
FACT Message - Checklist

| Section # | information of threat is nondescript. | Done | Follow Up | Notes |
|-----------|--|------|-----------|-------|
| | Y. Specific site(s) known by name and local jurisdictions impacted will be notified accordingly | | | |
| | Z. OTHER; more information to follow through a different method(s). | | | |
| 7. | Suggested local MABAS Divisions/Population Centers' Actions | | | |
| | A. Use threat status checklists as indicated to assist in local protective postures. | | | |
| | B. Advise, prepare and place hazardous materials response teams on ready response | | | |
| | C. Advise, prepare and place technical rescue teams on ready response | | | |
| | D. Advise, prepare and place emergency medical system (local public health system) on ready response | | | |
| | E. Consider increased duty staffing in response stations and on units. | | | |
| | F. Lock down public facilities, establish extended defensive perimeters around public facilities, establish single monitored entry control point to access facility interiors. | | | |
| | G. Disperse emergency assets, resources, vehicles, and personnel from a single site to multiple sites with heightened security approaches. | | | |
| 8. | Additional Information Access | | | |
| | A. Report to local police agency – LEADS machine access. | | | |
| | B. Report to county Emergency Management Office. | | | |
| | C. Monitor radios, phones, computer e-net stations for specific follow-up information. | | | |
| | D. Currently, no additional information available. | | | |

CONFIDENTIAL
Authentication Matrix

“RED” Template

| | 1 | 2 | 3 | 4 | 5 | 6 | 7 | 8 | 9 |
|---|---|---|---|---|---|---|---|---|---|
| A | Z | E | Q | W | G | J | W | S | K |
| B | V | A | N | E | I | U | O | Y | M |
| C | I | U | C | N | L | A | Q | L | B |
| D | F | S | G | R | T | D | U | Z | Q |
| E | D | A | T | T | M | E | H | P | O |
| F | M | V | X | X | F | I | E | B | J |
| G | K | Y | O | D | V | R | X | S | W |
| H | B | C | P | J | C | L | N | H | Z |
| I | R | P | H | B | G | K | Y | F | R |

CONFIDENTIAL
Authentication Matrix

“WHITE” Template

| | 6 | 2 | 9 | 8 | 1 | 4 | 7 | 3 | 5 |
|---|---|---|---|---|---|---|---|---|---|
| G | H | Y | R | I | B | D | M | J | T |
| I | C | F | L | S | W | Q | F | B | R |
| B | A | D | R | O | X | T | W | V | T |
| E | N | I | K | B | V | X | G | X | W |
| C | U | G | H | Q | E | P | M | Z | R |
| A | P | L | U | D | O | Y | G | Y | V |
| H | E | N | P | C | S | Q | K | Z | H |
| D | S | E | F | A | K | B | M | C | I |
| F | O | N | U | Z | L | J | F | A | J |

CONFIDENTIAL
Authentication Matrix

“BLUE” Template

| | | | | | | | | | |
|---|---|---|---|---|---|---|---|---|---|
| | 3 | 9 | 8 | 5 | 6 | 2 | 7 | 1 | 4 |
| D | D | H | L | U | P | N | I | C | W |
| B | Y | O | Q | S | M | J | A | F | Z |
| F | K | B | R | X | R | E | G | T | V |
| G | G | N | E | Z | T | O | I | G | J |
| E | W | D | X | C | P | A | L | J | H |
| H | F | Z | V | X | E | D | H | Y | R |
| I | O | Y | K | V | C | A | K | L | U |
| A | U | W | B | I | B | M | R | S | B |
| C | E | F | S | T | Q | P | N | Q | M |

**MABAS and Statewide
Mutual Aid Protocol
HazMat Teams**

Subject: Hazardous Materials Team Mutual Aid Requests in the Absence of a Declared Disaster.

Purpose: To provide guidance clarifying statewide mutual aid assistance requests for hazardous materials teams specifically involving suspected terrorist acts through IEMA SEOC.

Coordinating Agencies: MABAS, IEMA, FBI, OSFM, other statewide fire & hazmat teams and agencies.

Special Request Protocol Guidelines

- ◆ The following protocol guideline does not apply to incident scenes where any form of a bona fide crisis event has occurred. Incident scenes where a terrorist act has occurred profoundly demonstrating damage, injuries and/or fatalities the characteristics of a bona fide crisis event should be handled by the incident commander as they see fit, excluding the guidelines within this document. Emergency assistance should be summoned without delay through mutual aid agreements and/or the fire/EMS/special teams statewide plan (via IEMA SEOC) without hesitation.
- ◆ Incidents where fire authorities are summoned to assist and are investigative in nature and where an imminent threat to life and property does not exist, should apply the following guidelines when requesting outside assistance of an agency, mutual aid, hazardous materials team through IEMA.
 - ◆ When an unknown substance exists, suspected to be a chemical or biological, an initial screening by the on-scene incident commander should be made before a hazardous materials team, mutual aid request (MABAS based or non-MABAS statewide plan based through IEMA) is made, including:
 - ◆ Has any form of an articulated threat been made against the company, person(s), or surroundings by a known or unknown source stating a potential hostile capability?
 - ◆ Is the individual or property high profile such as government, post office, elected official, celebrity or well-known individual?
 - ◆ Is/are the individual, office, structure or business a recognized media outlet (newspaper, radio, television station, etc.)?
 - ◆ Does a bona fide need exist in the interest of the public, to rapidly determine whether the suspected product possesses or presents a threat to life and/or property in a public sense (library, school, government building, hospital, etc.)?
 - ◆ Has the incident scene and suspect product thoroughly been investigated to rule out other natural, non-hostile threats which may indicate the unknown substance is the result of an accident and not an intentional hostile action?
- ◆ If the situation or incident scene meets or exceeds any of the previously identified criteria, the incident commander should consult with IEMA SEOC and see if concurrence exists to dispatch a hazmat team to the incident scene for assistive product analysis, mitigation and/or possibly evidence collection. When a hazmat team is dispatched to the scene following consultation with IEMA (who will consult with an FBI field office prior to authorization and dispatch of a mutual aid hazmat team). An FBI field agent shall also respond to the incident scene whenever a hazmat mutual aid team is sent by the direction of IEMA or if any of the screening criteria listed is met.
- ◆ IEMA will not provide reimbursement for non-declared responses. If the IEMA SEOC coordinates the request for a hazmat team to be dispatched to the scene, IEMA will not provide any form of reimbursement to any participating party. All associated costs and liabilities will be borne by the requesting organizations, unless a declaration of disaster has been declared.

Mutual Aid Protocol – HazMat Teams

- ◆ When an incident or incident scene does not meet the test of any of the previously stated screening questions, requesting a mutual aid hazmat team is not warranted. Requests through IEMA's SEOC for hazmat team assistance should not be made.
- ◆ Situations and incident scenes where the mutual aid hazmat team request is not warranted, yet the owner or property occupant still requests produce analysis and determination, referrals to private contracting agencies should be suggested by the incident commander.
- ◆ These guidelines and protocols do not apply, nor supercede, any local automatic or mutual aid agreements between municipalities and districts regarding hazmat team response. Such agreements shall prevail and are locally managed, excluding IEMA unless a declaration of disaster may be warranted.
- ◆ Local and statutory spiller-pays laws are not pre-empted by this protocol and are determined applicable by the authority having jurisdiction where the incident occurs.